

Be Part of SOMETHING BIGGER



giving.wi.gov



Be a Partner in Giving

October 9 - November 30, 2023

The State, University, and UW Health Employees
Combined Campaign of Dane County



Partners
in Giving



High School Conservation Camp,
Wisconsin Land & Water Conservation Association

Contents

2	Be Part of Something Bigger
3	Where do I start?
3	How do I give?
5	What happens to my contribution?
5	Other questions?
6, 32	What can my gift accomplish?

LOCAL & STATE UMBRELLAS AND CHARITIES

7	Access to Community Services
8	Hunger Relief Fund of Wisconsin (administered by Hunger Task Force, Inc.)
10	Wisconsin Association for Environmental Education
11	CHC: Creating Healthier Communities
17	Community Shares of Wisconsin
22	EarthShare
25	United Way of Dane County

NATIONAL & INTERNATIONAL UMBRELLAS AND CHARITIES

33	America's Best Charities
42	America's Charities
44	Global Impact

INDEX

48	Alphabetical list of umbrellas and charities
----	--



PARTNERS IN GIVING: BE PART OF SOMETHING BIGGER

Nature often gives us great perspective about the world around us and our role in it. When we admire an expansive landscape, a bigger picture comes into view and we can see how we are a small yet vital part of a larger ecosystem.

Similarly, in giving, every single donation increases the collective impact we have on the people and communities served by our charitable contributions.

During the 2023 Partners in Giving **Be Part of Something Bigger** Campaign, we are recognizing the power individuals have as we come together to support the causes that matter most to us.

Being part of something bigger means we are not alone in our efforts to make the world a better place. It means we can rely on each other and make an even more impactful difference through our combined contributions. It means we are part of a community that is caring, committed, and generous.

Be Part of Something Bigger by joining together with thousands of your fellow State, University, and UW Health employees in donating to over 400 charities through Partners in Giving, a trusted, effective, and efficient volunteer-run campaign with low administrative costs.

Contributing is easy as you choose your charity or charities and select your preferred payment method of payroll contribution, check, or credit card.

Review the Partners in Giving website at giving.wi.gov for a list of this year's charities, all of which have met strict eligibility requirements and received state approval. Then, click the Donate button on our website to complete and submit your pledge. Alternatively, paper copies of booklets are available at your workplace, and you can also fill out a pledge form online or print it out.

Since 1973, employees in Dane County have contributed more than \$86 million to local and global charities through the Partners in Giving Campaign. Thank you to our donors for their continued commitment and generosity over the years! Last year, more than 3,900 State, University, and UW Health employees donated over \$1.9 million to local, state, national, and international charities. We hope you will join us and **Be Part of Something Bigger** by being a Partner in Giving!

I'm interested. Where do I start?

Explore this booklet to learn about the participating charitable organizations. The descriptions were provided and approved by the corresponding umbrella groups. Visit the campaign website at giving.wi.gov for additional information, including direct links to the charities' own websites, if available.

What are my choices?

You can give to any of the charities listed in this booklet. The following umbrella groups represent these charities:

Local/State Umbrella Groups

- Access to Community Services
- Hunger Relief Fund of Wisconsin (administered by Hunger Task Force, Inc.)
- Wisconsin Association for Environmental Education
- CHC: Creating Healthier Communities
- Community Shares of Wisconsin
- EarthShare
- United Way of Dane County

National/International Umbrella Groups

- America's Best Charities
- America's Charities
- Global Impact

How do charities become eligible to participate?

Every participating charity must meet rigorous standards and pass an annual review by its umbrella organization and an eligibility committee of state and university employees. The Secretary of the Wisconsin Department of Administration gives final authorization to all participating umbrellas and charities.

To be part of this campaign, a charity must affiliate with an approved umbrella organization, then apply and meet all the requirements to participate. The campaign website (www.giving.wi.gov/charity-eligibility/) provides more details about these requirements.

Can I specify who will receive my contribution?

Yes. The choice is yours and designations go to the charities you pick. With hundreds of choices, there is

at least one charitable organization to suit everyone, regardless of personal interests or beliefs. Just select those you wish to support and designate your contribution to them. (Sorry, the campaign cannot accept write-in charities. If charities you wish to support are not part of the campaign, send your donations to them directly.)

Is my contribution tax-deductible?

Yes, as allowed by law. Only umbrella groups and charities that qualify for federal tax-exempt status may participate in the campaign. Please note: The Pension Protection Act of 2006 requires taxpayers who claim deductions for charitable donations to provide proof of all contributions should they be audited. Be sure to keep a copy of your pledge form for tax purposes. In addition, if you choose payroll contribution, keep copies of all pay stubs and/or other documents from your employer that indicate the amounts you have given to charities. If you contribute by check or credit card, keep all receipts, canceled checks and/or bank statements that verify the amounts and recipients of your contributions. Donors who give by check or credit card will receive a receipt for tax purposes for a single payment of \$250 or more. Receipts for gifts of less than \$250 are available upon request. If you have any questions about tax deductions for charitable gifts, consult a tax professional.

I'm ready. How do I give?

This year, the 2023 Partners in Giving Campaign will continue to offer virtual campaign options to help donors give safely and securely. Donors are encouraged to go online at giving.wi.gov to "give green", save paper, and generate significant savings for the Campaign. Those savings can then be passed onto the eligible charities. However, paper pledge forms are still available, if you prefer that option.

To pledge online:

Visit the Partners in Giving website giving.wi.gov. Click on the "Donate Now" button at the top of the homepage and select your group from the drop-down menu. Follow the online instructions to choose your charities and donate by payroll contribution or credit card.

To pledge using a pledge form:

Paper pledge form: Go to giving.wi.gov/about-us/options-for-giving/ to print out a pdf pledge form to fill out. You can also contact your Partners in Giving Chair to determine if picking up a paper pledge form and prepaid envelope at your worksite is an option for you. Or you can request a paper pledge form be mailed to your residence by visiting giving.wi.gov/about-us/options-for-giving/ and filling out a short survey.

You may give through payroll contribution or check using a paper pledge form. Be sure to sign your form if you choose payroll contribution.

Mail your completed form to the Partners in Giving fiscal agent (see Step 5 for address).

Online pledge form: An online pledge form is available at giving.wi.gov/about-us/options-for-giving/. Simply complete the fillable form to donate using payroll contribution. Sign the form authorizing payroll contribution by entering your name; the form will automatically turn your name into a state-approved electronic signature. Email your completed form to the email address listed at the bottom of the form.

Retirees can obtain a paper pledge form by calling the campaign's fiscal agent at (608) 246-4350 or by visiting giving.wi.gov/about-us/giving-in-retirement.

The pledge form makes it easy for you to support your choice of charities. Simply follow these steps:

Step 1. Print your name and State Agency or UW Division and Unit at the top of the pledge form.

Please complete this information when filling out your form so your gift is correctly attributed to your agency or division/unit.

Step 2. Choose your charity or charities

You can decide how your contribution is allocated by directing your gift to any combination of umbrella groups, individual charities, or the overall campaign. You may use any combination of options A, B, and C.

- Use the "A" boxes on the pledge form to contribute to one or more umbrella group(s). Specify the total annual amount in the appropriate boxes.

- Use the "B" boxes to contribute to specific charities. For each charity, write the code number (indicated next to the charity's name in this booklet) and the total annual amount of your gift in one of the blank boxes. Do not include these amounts under option A. Use an additional pledge form if you wish to designate contributions to more than 12 individual charities.
- Use the "C" box to make a general contribution to benefit all umbrella groups and their member charities.

Step 3. Choose your method(s) of payment

Under Step 3, use line 1 to make a payroll contribution. Specify the amount to be contributed each pay period of the year and multiply by the number of pay periods that you wish to contribute. The minimum contribution per pay period is \$1.

- If you are a State employee, the maximum number of pay periods is 26 if you are paid biweekly, and 12 if you are paid monthly.
- If you are a University or UW Health employee, the maximum number of pay periods is 26.

Contributions will begin with the first pay period of January 2024. (Turning in your form late may affect the January contribution.) You must sign and date this line of the pledge form to authorize a payroll contribution. For online forms, a digital signature will be entered automatically.

If you wish to donate by check, use line 2. Make checks payable to "Partners in Giving Campaign" or "State Employees Combined Campaign." Complete the "Total Donation" line by adding the amounts in Step 3, lines 1 and 2. This amount must also equal the total of all the amounts in Step 2.

Step 4. Your name and address and Release/Acknowledgement

Clearly print your name, street address, city, and ZIP code. Unless you check the box asking the campaign NOT to release your name, your name and address will be provided to your designated charity or charities and their associated umbrella groups for acknowledgment of your gift. It is possible a charity or umbrella could publish your name as a donor.

NOTE: Partners In Giving Board has moved to a single sheet pledge form. Please make a copy or call the Partners in Giving fiscal agent at (608) 246-4350.

Step 5. Submit pledge form

Mail your completed form to Partners In Giving, PO Box 7548, Madison, WI 53707-7548 or email it to partnersingiving@uwdc.org. If applicable, donations in the form of check or cash can be given to your on-site chair.

What happens to my contribution?

Like most donors, you care about what happens to the dollars you give. This booklet, the campaign website, and other information sources can help you find out. Here are several frequently asked questions and advice on where to get answers:

How are general contributions to the campaign distributed?

A general contribution under Step 1C of the pledge form is distributed to the umbrella groups according to the percentage of money designated to each umbrella group (under Step 1A) and its member charities (under Step 1B) in the current year's campaign. For a percentage breakdown of how general contributions were distributed in last year's campaign, visit the Partners in Giving website at giving.wi.gov.

How does each umbrella group distribute the general contributions it receives?

The final paragraph of each umbrella description in this booklet explains how the organization distributes its designations (under Step 1A) and its share of general contributions (Step 1C). Designations to specific charities (under Step 1B) on the pledge form go to those charities.

How much do participating umbrellas and charities spend on administration and fund raising?

The Partners in Giving website at giving.wi.gov lists the percentages of each umbrella's budget that are devoted to administration and fund raising. To learn how much a specific charity spends in these areas, please contact the charity directly.

All charities must file annual financial reports with the Internal Revenue Service. For most charities, these

documents provide a standard way of reporting each charity's program, administrative, and fund raising expenses. Information in the IRS documents is based on the charity's independently audited financial statements. The audits ensure that guidelines defining each type of expense are followed. While the guidelines are standard, charities and auditors may interpret them differently. If you have questions about how a specific charity counts its expenses, contact the charity directly.

The following independent websites also offer financial and other information about charities and umbrella groups, though they do not necessarily cover every organization participating in this campaign.

- American Institute of Philanthropy, a nonprofit charity watchdog and information service: charitywatch.org
- Better Business Bureau Wise Giving Alliance reports on nationally soliciting charitable organizations that are the subject of donor inquiries: give.org
- Charity Navigator evaluates the financial health of America's largest charities: charitynavigator.org
- Guidestar contains searchable data from IRS Forms 990 and the IRS Business Master File: www2.guidestar.org

Other questions?

Visit the Partners in Giving website at giving.wi.gov or ask your campaign coordinator. You may also contact:

- The charity or umbrella group directly
- State Campaign Chair: Gloria Palencia, (608) 261-4388, gloria.palencia1@wisconsin.gov
- University Campaign Co-Chairs: Jeff Russell, (608) 890-2318, jeffrey.russell@wisc.edu Jeff Novak, (608) 262-6982, jeff.novak@housing.wisc.edu
- Board Co-Chairs: Tamara Kuhn Martin, (608) 265-0504, tamara.kuhnmartin@wisc.edu Lindsay Johnson, (608) 267-7782, lindsay.johnson1@wisconsin.gov

LOCAL & STATE UMBRELLAS AND CHARITIES



Wisconsin Wetland Association

YOUR GIFT OF...

\$1 PER MONTH

Provides a book and materials for one child to join an online book club, helping to keep them engaged in learning outside of the classroom. (United Way of Dane County)

\$2 PER MONTH

Extends networks and support to women farmland owners across the country. (EarthShare)

\$5 PER MONTH

Sponsors medical equipment for free Healthy Athlete screenings. (Access to Community Services)

\$10 PER MONTH

Provides one mammogram screening to a person without insurance. (CHC: Creating Healthier Communities)

\$20 PER MONTH

Provides one jar of infant formula to children and families in need. (Hunger Relief Fund of Wisconsin - *administered by Hunger Task Force, Inc.*)

\$30 PER MONTH

Provides one child with a full week of exciting and educational, hands-on summer camp programs, empowering them with the benefits of a connection to the natural world. (Wisconsin Association for Environmental Education)

\$50 PER MONTH

Supports someone in joining the Chrysalis Clubhouse, where people with mental health challenges come to build relationships, work on employment and education goals, and support their individual recovery process. (Community Shares of Wisconsin)



500 • Access to Community Services
(608) 241-2131
www.accesstocommunityservices.org

Access to Community Services was founded on the belief that all people deserve equal access to opportunities that allow them to live, work, and enjoy life in their communities.

Member charities provide people with disabilities and other challenges access to job training, support in living situations, and assistance with recreational time through arts programs and sports opportunities.

You may contribute to Access to Community Services itself or directly to the member organizations listed in this section. Members receive 100 percent of funds designated specifically to them plus a portion of general funds based on a percentage equal to each charity's designations.

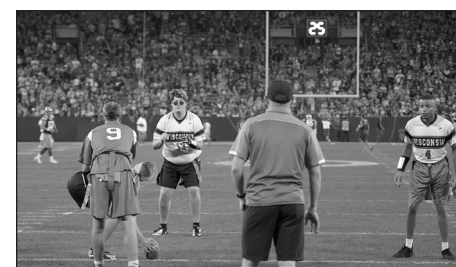

Unified Flag Football at Lambeau Field,
Special Olympics Wisconsin, Inc.

506 • ARTS for ALL Wisconsin, Inc., (608) 241-2131

Expands the capabilities, confidence, and quality of life for children and adults with disabilities by providing programs in dance, drama, creative writing, music, and visual art.
www.artsforallwi.org

512 • Avenues To Community, Inc., (608) 663-8390

Provides case management services to people with disabilities under the Children's Long Term Support (CLTS) Medicaid Waiver program.
www.avenuestocommunity.com

501 • Goodwill Industries of South Central Wisconsin, Inc., (608) 246-3140

Helps people find their highest level of independence by providing training and job coaches, supportive housing, and other local workforce development services to people facing barriers to employment.
www.goodwillscwi.org

518 • Living Our Visions, Inc. dba LOV, Inc., (608) 843-7906

A grassroots organization founded by individuals with disabilities and their families. We work toward disability inclusion and justice for all, through supporting families and individuals to live their dreams. [www.lovinc.org](http://www lovinc.org)

510 • Pathways of Wisconsin, Inc., (608) 255-5011 x108

Provides supported employment opportunities and empowerment through quality, person-centered programming for individuals of all abilities. Services include job development, assessments, job coaching, community integration activities, and day service programming. www.pathwaysofwi.org

505 • Special Olympics Wisconsin, Inc., (608) 222-1324

Works to create communities of inclusion by providing year-round sports, health, leadership, and education opportunities for individuals with intellectual disabilities.
www.specialolympicswisconsin.org

508 • Wisconsin Badger Camp, Inc., (608) 348-9689

Provides a summer program and special trips for individuals of all ages with developmental and physical disabilities. Activities include camping, swimming, and hiking.
www.badgercamp.org

900 • Hunger Relief Fund of Wisconsin
(administered by Hunger Task Force, Inc.)
(414) 777-0483
www.hungertaskforce.org

The Hunger Relief Fund of Wisconsin, administered by Hunger Task Force, Inc., is a coalition of the state's leading anti-hunger agencies that work at the ground level to provide nutritious food to those who need it most: children and the elderly, veterans, and working-poor families.

Because Hunger Task Force covers all administrative costs, the Hunger Relief Fund guarantees that every penny of your donation is spent responsibly fighting hunger in Wisconsin. Your gift purchases hot meals, stocks pantry shelves, and fills stomachs with healthy and nutritious food. You may contribute to the Hunger Relief Fund itself or directly to the member organizations listed in this section. Designations to specific organizations go to those charities.

Any gift designated to The Hunger Relief Fund of Wisconsin, and all undesignated funds, are shared equally among member charities. No contributions are retained by Hunger Relief Fund.

910 • Center for Veterans Issues Ltd., (414) 342-4284

Serves homeless and low-income military veterans. Our supportive housing, job training, and reintegration services have successfully reintegrated thousands of veterans back into society.
www.cvivet.org

904 • Food Pantry of Waukesha County, Inc., (262) 542-5200

Provides food, hope, and dignity to Waukesha County residents in need and advocates to increase awareness of hunger in the community.
www.foodpantryofwaukesha.org

911 • House of Peace, Capuchin Community Services, (414) 933-1300

Serving the poor in Milwaukee for 48 years. Services include a food pantry, clothing closet, medical and legal clinics, counseling, and more.
www.houseofpeacemilwaukee.org

908 • Interchange Inc., (414) 555-2184

Provides nutritious food to the hungry residing in Milwaukee's downtown and lower east side and to any Milwaukee resident facing a food emergency.
www.interchangemilwaukee.org

915 • Kinship MKE, Inc., fka Riverwest Food Pantry, (414) 301-1478

Food is an entry point to connect a person to well-being. We come together around food to relieve hunger, improve lives, and grow community vitality.
<https://www.kinshipmke.org>

914 • Open Door Café at Cathedral of St. John the Evangelist, (414) 276-9814

Provides a nourishing meal, served in a gracious, comfortable, and safe environment.
www.stjohncathedral.org

912 • St. Ben's Community Meal, Capuchin Community Services, (414) 271-0135

For 46 years St. Ben's has served homemade food to Milwaukee's homeless and working poor; 2,000 individuals join St. Ben's table six days a week.
www.capuchincommunityservices.org



Hunger Relief Fund of Wisconsin
(administered by Hunger Task Force, Inc.)

916 • St. Joseph Food Program, Inc., (920) 734-9461

Distributes 30 tons of fresh food and non-perishable items weekly to hundreds of families - the elderly, working poor, and unemployed.
www.stjoesfoodprogram.org

906 • St. Vincent de Paul Society of Milwaukee, (414) 462-7837

Serves 130,000 hot meals annually to families, adults, and the homeless; hot showers and clean clothing services also offered.
www.svdpmilw.org

907 • The Gathering of Southeast Wisconsin Inc., (414) 272-4122

Stops hunger - one person at a time - by serving 95,000 free meals annually to Milwaukee's hungry and homeless at three inner-city locations.
www.thegatheringwis.org

2500 • Wisconsin Association for Environmental Education
 (715) 570-2587
www.waee.org

Wisconsin has a proud tradition of supporting environmental education. In 1935, we became the first state to pass legislation requiring “adequate instruction in the conservation of natural resources” for certification to teach science or social studies in public schools. Today, networks of organizations work to ensure that all communities in Wisconsin, in addition to school children, have the knowledge and skills necessary to build ecologically mindful communities.

The Wisconsin Association for Environmental Education provides financial support to a broad range of institutions that are working to advance education for environmental literacy and sustainability in Wisconsin. Member charities provide specific environmental education opportunities throughout the state.

You may contribute to the Wisconsin Association for Environmental Education itself or directly to the member organizations listed in this section. Members receive 100 percent of funds designated specifically to them plus a portion of general funds based on a percentage equal to each charity’s designations. Your donations directly support the Wisconsin Association for Environmental Education’s critical expansion, including WAE’s first Executive Director, hired in 2022.

2509 • Aldo Leopold Nature Center, Inc., (608) 221-0404

Engages, educates, and empowers the next generation of land stewards for a healthy and sustainable future by offering a wide variety of programs to ensure ALL children have access to nature.
www.aldoleopoldnaturecenter.org



Middle School Conservation Camp,
 Natural Resources Foundation of Wisconsin

2501 • Midwest Renewable Energy Association, (715) 592-6595

Promotes renewable energy, energy efficiency, and sustainable living through education and demonstration. MREA organizes and hosts events like the annual Energy Fair to support its initiatives.
www.midwestrenew.org

2507 • Natural Resources Foundation of Wisconsin, Inc., (866) 264-4096

Protects our state’s lands, waters, and wildlife by providing strategic funding, leading partnerships, and connecting people to nature. Leads several diversity, equity, and inclusion efforts in conservation.
www.wisconservation.org

2514 • TransCenter for Youth, Inc., (414) 933-7895

Dedicated to providing high-quality educational programs that allow at-risk and other youth to become productive adults and responsible community members.
www.transcenterforyouth.org

2506 • Wisconsin Land & Water Conservation Association, (608) 441-2677

Provides programs that reach thousands of middle and high school students educating and engaging them in conservation, stewardship, and passing on Wisconsin’s rich conservation history to future generations.
www.wisconsinlandwater.org

300 • CHC: Creating Healthier Communities
 (608) 520-4182
www.chcimpact.org

We envision a world where every person in every community has an opportunity to live their healthiest life. You may contribute generally to CHC: Creating Healthier Communities, or directly to the partners listed in this section. We distribute designations and the share of general contributions to charity partners based on a percentage equal to each charity’s designations.

382 • AIDS Research Foundation (AMFAR), (800) 392-6327

Invests in innovative AIDS and COVID-19 research; advocates to increase funding for research/prevention/treatment and to protect the rights of all people affected by HIV/AIDS.
www.amfar.org

3134 • ALS Association, (800) 782-4747

Leads the fight against Lou Gehrig’s Disease through research, advocacy, and compassionate care and support of people with ALS and their families.
www.als.org

310 • ALS Association, Wisconsin Chapter, (414) 763-2220

Our mission is to discover treatments and a cure for ALS, and to serve, advocate for, and empower people affected by ALS.
www.alsawi.org

324 • Alzheimer’s Association, Greater Wisconsin Chapter, (608) 203-8500

A leading voluntary health organization in Alzheimer’s care, support, and research.
www.alz.org

371 • American Cancer Society, WI, (800) 272-3900

Accelerating progress against cancer in every community by saving lives, helping those touched by cancer, and empowering people to fight back against cancer.
www.cancer.org

3121 • American Council of the Blind, Inc., (202) 467-5081

Our mission is to increase the independence, security, equality of opportunity, and quality of life for all blind and visually impaired people.
www.acb.org

3033 • American Foundation for Suicide Prevention, (414) 216-4180

We are dedicated to saving lives and bringing hope to those affected by suicide.
www.afsp.org

330 • American Kidney Fund, (800) 638-8299

We fight kidney disease on all fronts by addressing education, advocacy, financial assistance, prevention, and research; spending 97 cents of every donated dollar on programs.
www.kidneyfund.org

360 • American Liver Foundation, (800) 455-4837

One of the nation’s leading nonprofits that facilitates, advocates and promotes education, support and research for prevention, treatment and cure of liver disease.
www.liverfoundation.org

3817 • American Lung Association, (800) 586-4872

Our mission is to save lives by improving lung health and preventing lung disease through research, education, and advocacy.
www.lung.org

323 • American Lung Association of Wisconsin, Upper Midwest, Brookfield, (262) 703-4200

Our mission is to save lives by improving lung health and preventing lung disease through research, education, and advocacy.
www.lung.org

304 • Arthritis Foundation, (414) 533-0454

Pursues a cure while championing the fight to conquer arthritis with science, resources, advocacy, and community.
www.arthritis.org

341 • Autism Speaks, Inc., (888) 777-6227

Promotes lifelong solutions for needs of individuals with autism and families through advocacy/support, increasing ASD acceptance, and advancing research into causes and better interventions.
www.autismspeaks.org

3808 • Black Women's Health Imperative, (202) 787-5931

Dedicated to improving the physical, emotional, and financial health of America's Black Women and girls.
www.bwhi.org

363 • Breast Cancer Recovery Foundation, Wisconsin, (608) 661-4178

Infinite Boundaries retreats help women heal emotionally from their breast cancer. In addition we host Sharing the Knowledge - a lunch & learn series.
www.bcrecovery.org

3803 • Breast Cancer Research Foundation, (877) 346-3228

Our mission is to prevent and cure breast cancer by advancing the world's most promising research. No more fear. No more hospital visits. No more side effects or needless suffering. No more loved ones lost to breast cancer.
<https://www.bcrf.org>

332 • Broadscope Disability Services, Inc., (414) 329-4500

Serves persons with a broad scope of disabilities, fostering inclusion and empowering individuals with the freedom to make their own choices.
www.broadscope.org

3800 • Can Do Canines, (763) 331-3000

Training homeless dogs to help people who are deaf, physically disabled, and children with autism to become more independent. Dogs are provided free of charge.
www.can-do-canines.org

3126 • Care Net, (608) 325-5051

Offering compassion, hope, and help to women and men considering abortion by presenting realistic alternatives and Christ-centered support through our life-affirming network.
www.care-net.org

3801 • Cerebral Palsy Foundation, (212) 520-1686

Works to transform the lives of people with cerebral palsy (and related disabilities) today through research, innovation, and collaboration.
www.yourcpf.org

3030 • Children's Food Fund/World Emergency Relief, (909) 593-7140

We provide food for hungry children, medical care for the sick, relief supplies for disaster victims, and hope to millions living in poverty.
www.childrensfoodfund.org

3041 • Christian Military Fellowship, (303) 761-1959

Ministering to America's military and their families worldwide empowering them in their Christian faith, advancing Bible studies, linkups, mentoring, fellowship, resources, personal contact, and encouragement.
www.cmfhq.org

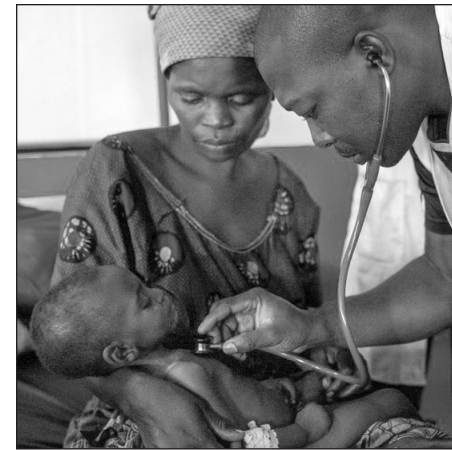

Doctors Without Borders

3132 • Colorectal Cancer Alliance, (877) 422-2030

Provides support for all individuals navigating colorectal cancer, raises awareness of preventive measures, and funds research to end colorectal cancer in our lifetime.
www.ccalliance.org

365 • CORE/EI Centro, (414) 384-2673

Focused on community-based intervention, treatment, and prevention of physical and mental health issues serving low-income, underserved neighborhoods in Milwaukee since 2002.
www.core-elcentro.org

326 • Crohn's & Colitis Foundation, Wisconsin Chapter, (414) 475-5520

Our mission is to cure Crohn's disease and ulcerative colitis, and to improve the quality of life of children and adults affected by these diseases.
www.crohnscolitisfoundation.org/chapters/wisconsin

3133 • Doctors Without Borders USA, Inc., (877) 548-1686

An independent international medical humanitarian organization that delivers emergency aid to people affected by armed conflict, epidemics, and natural disasters in more than 70 countries.
www.doctorswithoutborders.org

305 • Down Syndrome Association of Wisconsin, (414) 327-3729

Our mission is simple. We are here to provide support to individuals with Down syndrome and their families through education, information, and sharing experiences.
www.dsaw.org

3818 • Easter Seals Wisconsin - Green Bay, (800) 422-2324

Helping children and adults with disabilities throughout Wisconsin gain greater independence through vocational rehabilitation for farmers, respite care, camping and recreation, information and referral.
www.eastersealswisconsin.com

309 • Easter Seals Wisconsin - Madison, (608) 277-8288

Helps children and adults with disabilities throughout Wisconsin gain greater independence through vocational rehabilitation for farmers, respite care, camping and recreation, information, and referral.
www.eastersealswisconsin.com

331 • Faith's Lodge, (612) 825-2073

Gives parents and families coping with the serious illness or death of a child a place to reflect, renew, and build hope.
www.faithslodge.org

3813 • Focus on the Family, (800) 232-6459

A global multimedia organization defending and equipping families through counseling consults and biblically based resources that strengthen marriages and help parents raise healthy, responsible children.
www.focusonthefamily.com

3804 • Glaucoma Research Foundation, (415) 986-3162

Cure glaucoma and restore vision through innovative research.
www.glaucoma.org

314 • Great Lakes Hemophilia Foundation, Inc., (888) 797-4543
Educating, supporting, and advocating for the bleeding disorders community of Wisconsin through programs like emergency financial assistance, camp, scholarships, and educational programming.
www.glhf.org

334 • Hospice Alliance Foundation, Inc., (262) 652-4482
Hospice Alliance is a Joint Commission accredited provider of award-winning, compassionate hospice and palliative care.
www.hospicealliance.org

325 • Huntington's Disease Society of America, (212) 242-1968
HDSA is dedicated to improving the lives of people with Huntington's disease and their families through support of research, providing information, resources, and education.
www.hdsa.org

3810 • International Justice Mission, (703) 465-5495
Protects people in poverty from violence by partnering in 24 program offices in 14 countries to combat trafficking and slavery, violence against women and children, and police abuse of power.
www.ijm.org

353 • JDRF International, Wisconsin Chapter, (920) 997-0038
The Wisconsin Chapter of a leading global organization funding type 1 diabetes (T1D) research. Our mission is to cure, prevent, and treat T1D and its complications.
www.jdrf.org/wisconsin

3812 • Juvenile Diabetes Research Foundation International, (800) 533-CURE
We're leading the fight against type 1 diabetes (T1D) by funding research, advocating for policies that accelerate access to new therapies, and providing a support network around the world.
www.jdrf.org

3816 • Leukemia & Lymphoma Society, (888) 557-7177
Our mission is to cure leukemia, lymphoma, Hodgkin's disease, and myeloma, and improve the quality of life of patients and their families.
www.lls.org

3811 • Leukemia & Lymphoma Society, Upper Plains Region, Madison Market, (888) 557-7177
Our mission is to cure leukemia, lymphoma, Hodgkin's disease, and myeloma, and improve the quality of life of patients and their families.
www.lls.org

315 • Leukemia & Lymphoma Society, Upper Plains Region, Milwaukee Market, (262) 790-4701
Our mission is to cure leukemia, lymphoma, Hodgkin's disease, and myeloma, and improve the quality of life of patients and their families.
www.lls.org/upln

3114 • Leukemia Research Foundation, (847) 424-0600
We cure leukemia by funding innovative research and support patients and families. We are on the path to finding a cure - and won't stop until we do.
www.allbloodcancers.org

379 • Life Navigators, Inc., (414) 774-6255
Provides kids and adults with disabilities with comprehensive services and individualized support to ensure, safe, happy, and healthy lives.
www.lifenavigators.org

358 • Lupus Foundation of America, Wisconsin Chapter, (414) 443-6400
Seeks to improve the quality of life for those affected by lupus through support, research, education, and advocacy.
www.lupus.org/wisconsin

3814 • MACH ONE HEALTH (Madison Street Medicine), (608) 676-7826
By providing medical and housing services to people experiencing homelessness in the Madison Area, we fill gaps in access to housing and health care.
www.madisonstreetmedicine.org

373 • Make A Wish Foundation® of Wisconsin, (800) 236-WISH
Grants the wishes of children with life-threatening medical conditions to enrich the human experience with hope, strength, and joy.
www.wisconsin.wish.org

335 • March of Dimes, (888) 663-4637
March of Dimes fights for the health of all moms and babies. Supports research, leads programs and provides education and advocacy so that every family can have the best possible start.
www.marchofdimes.org

3820 • March of Dimes, Western Wisconsin, (888) 663-4637
Donations are used to fund research, educational programs, community services, and advocacy efforts focused on giving every child a fighting chance at a healthy start.
www.marchofdimes.org

3096 • Mercy Ships, (800) 772-7447
Delivers free world-class health care to some of the world's poorest nations while training local surgeons and medical workers, increasing developing African nations' health care capacity.
www.mercyships.org

312 • NAMI Wisconsin, (608) 268-6000
We improve the quality of life of individuals and the families affected by mental illnesses through educational classes, events, support groups, presentations, and advocacy.
www.namiwisconsin.org

3815 • National Breast Cancer Foundation, Inc., (972) 248-9200
NBCF's mission is Helping Women Now by providing help and inspiring hope to those affected by Breast Cancer through early detection, education, and support services.
www.nationalbreastcancer.org

313 • National Multiple Sclerosis Society - Wisconsin, (800) 344-4867
We will cure MS while empowering people affected by MS to live their best lives.
www.nationalmssociety.org

390 • National Psoriasis Foundation, (800) 723-9166
Drives efforts to cure psoriatic disease and improve the lives of those affected.
www.psoriasis.org

327 • Outreach Community Health Centers, Inc., (414) 374-2400
Addresses health disparities among marginalized people with health and behavioral health services, housing for homeless families, support for chronic mental illness, and HIV care.
www.orchc-milw.org

391 • Pancreatic Cancer Action Network, (310) 725-0025
In our urgent mission to save lives, we attack pancreatic cancer on all fronts: research, clinical initiatives, patient services, and advocacy.
www.pancan.org

316 • Planned Parenthood of Wisconsin, Inc., (608) 256-7549
Empowers all individuals to manage their sexual and reproductive health through patient services, education, and advocacy.
www.ppwi.org

311 • Prevent Blindness Wisconsin, Inc., (414) 765-0505
We improve the lives of children, adults, and families through early detection of eye conditions to prevent blindness and preserve sight.
www.wisconsin.preventblindness.org

**3819 • Rebuilding Together,
(920) 276-1417**

Each year, we make more than 10,000 zero-cost home repairs across the nation for low-income families, people with disabilities, veterans, and older adults.

www.rebuildingtogether.org

**374 • Ronald McDonald House Charities of Eastern Wisconsin, Inc.,
(414) 475-5333**

Keeps families together while their children are receiving medical treatment at local hospitals.

www.rmhc-easternwi.org

359 • St. Jude Children's Research Hospital/ALSAC (American Lebanese Syrian Associated Charities, Inc.), (800) 822-6344

Researches and treats childhood cancer and other life-threatening diseases. Families are never billed by St. Jude for treatment, travel, housing, or food. Discoveries are freely shared worldwide.

www.stjude.org

**340 • Susan G. Komen Breast Cancer Foundation,
(877) 465-6636**

Promises to save lives and end breast cancer forever by empowering people, ensuring quality care for all, and energizing science to find the cures.

www.komen.org

**362 • Susan G. Komen Breast Cancer Foundation, Wisconsin,
(608) 836-1083**

Promises to save lives and end breast cancer forever by empowering people, ensuring quality care for all, and energizing science to find the cures.

www.komen.org

3040 • Unbound, (913) 384-6500

Partners with families living in poverty and invests in their dreams. We help young people achieve their educational goals and build better futures.

www.unbound.org

**306 • United Cerebral Palsy of Greater Dane County,
(608) 273-4434**

Helps families and children with significant disabilities get the valuable services they need, such as therapy, childcare, and early intervention services!

www.ucpdane.org

**3098 • V Foundation,
(919) 380-9505**

We fund game-changing research and all-star scientists to accelerate victory over cancer and save lives.

www.v.org

378 • Wisconsin Parkinson Association, (414) 312-6990

Our mission is to provide hope, community, support, and resources for people with Parkinson's and their loved ones.

www.wiparkinson.org

352 • Wisconsin Women's Health Foundation, Inc., (608) 251-1675

Provides free health education events, smoking cessation counseling, and health information and referral services, for more than 7,000 women annually in all 72 Wisconsin counties.

www.wwhf.org

346 • ZERO - The End of Prostate Cancer, (202) 463-9455

Our mission is to end prostate cancer by advancing research, providing support, and creating solutions to achieve health equity to meet the needs of our community.

www.zerocancer.org



**200 • Community Shares of Wisconsin
(608) 256-1066
www.communityshares.com**

Community Shares of Wisconsin's member nonprofits work on the front lines in Dane County and throughout Wisconsin to protect our rights and build a safe and sustainable future for all of us.

Our cooperative structure provides voice to member nonprofits which means your support fuels a movement based on partnership, support, and collaboration among leaders in local grassroots organizations.

We have worked to advance social and environmental justice for 50 years, and a gift to Community Shares supports all of our member organizations' fundraising efforts including training, technical assistance, and networking opportunities.

You may also give directly to one or more of our member organizations listed here. Organizations receive 100% of the funds that you direct to them.

248 • 1000 Friends of Wisconsin, Inc., (608) 259-1000

A leading proponent of land use and transportation policies that advance healthy communities, positive economic outcomes, and environmental justice in Wisconsin.

www.1kfriends.org

**242 • ABC for Health, Inc.,
(608) 261-6939**

An innovative public interest law firm that facilitates access to health care coverage and services for low-income clients through legal advocacy and benefits counseling.

www.safetyweb.org

**227 • American Civil Liberties Union of Wisconsin Foundation, Inc. (aka ACLU of Wisconsin Foundation),
(414) 272-4032**

Works to protect and promote civil liberties and civil rights of all Wisconsin residents through litigation, advocacy, public education, research, and organizing.

www.aclu-wi.org

**209 • Bayview Foundation, Inc.,
(608) 256-7808**

Supports culturally diverse, low-income families in realizing their aspirations by providing affordable housing, fostering cultural pride, and building community through the arts, education, and recreation.

www.bayviewfoundation.org

263 • Center for Media and Democracy, Inc., (608) 229-6801

National watchdog group that investigates and exposes corruption and corporate distortion of public policy, and aids activists defending our environment, schools, and economy.

www.prwatch.org

**228 • Chrysalis, Inc.,
(608) 256-3102**

Promotes mental health recovery in our community by supporting work opportunities that encourage hope, healing, and wellness.

www.workwithchrysalis.org

206 • Citizens Utility Board of Wisconsin, Inc., (608) 251-3322

The only organization in Wisconsin devoted entirely to protecting the rights of residential utility customers, fighting utility rate increases and electric deregulation plans that hurt consumers. www.cubwi.org

**224 • Clean Wisconsin, Inc.,
(608) 251-7020**

Wisconsin's leading voice for the environment, protecting and preserving the state's clean water, air, and natural heritage.
www.cleanwisconsin.org

204 • Common Wealth Development, Inc., (608) 256-3527

Supports healthy housing, equitable economic development, and sustainable land use in Madison area neighborhoods through a people-first approach centered on racial equity and community-level health.
www.cwd.org

245 • Disability Rights Wisconsin, (608) 267-0214

Through advocacy, investigation, and education, DRW challenges systems and society to ensure that all people with disabilities enjoy full rights and enhanced quality of life.
www.disabilityrightswi.org

231 • End Domestic Abuse WI, (608) 255-0539

As a leading voice for victims of domestic abuse in Wisconsin, we raise awareness and provide safety and support to prevent and end domestic abuse.
www.endabusewi.org

277 • Fair Share CSA Coalition, Inc., (608) 226-0300

Working to strengthen the community-supported agriculture (CSA) movement, support small-scale vegetable farmers, build local economies, ensure food access, and sustain a healthy environment.
www.csacoalition.org

201 • Fair Wisconsin Education Fund, Inc., (608) 441-0143

Statewide education, grassroots organizing, and civic engagement organization dedicated to advancing, achieving, and protecting equality for lesbian, gay, bisexual, transgender, and queer Wisconsinites.
www.fairwisconsin.com

**266 • Freedom Inc.,
(608) 630-8901**

Helps educate, mobilize, and organize women, youth, and victims of abuse to build leadership in low-income minority communities. Challenges root causes of violence, racism, and poverty.
www.freedom-inc.org

211 • Friends of Wisconsin State Parks, Inc., (608) 294-0810

Preserving, promoting, protecting, and enhancing Wisconsin state parks, forests, trails, and recreation areas.
www.fwsp.org

212 • Gathering Waters Conservancy, Inc., (608) 251-9131

Helps communities, land trusts, and landowners protect the places that make Wisconsin special. www.gatheringwaters.org

216 • GSAFE Gay Straight Alliance for Safe Schools, (608) 661-4141

Provides leadership development opportunities for lesbian, gay, bisexual, transgender, and questioning youth and offers resources and training to educators and families.
www.gsafewi.org

220 • Kids Forward, (608) 284-0580

Aspires to make Wisconsin a place where every child thrives by advocating for effective, long-lasting solutions that break down barriers to success for children and families.
www.kidsforward.org

229 • League of Women Voters of Wisconsin, (608) 256-0827

Encourages active and informed participation in government. We advocate on public policy issues that are important to people's daily lives. Empowering Voters. Defending Democracy.
www.lwvwi.org

213 • Legal Action of Wisconsin, Inc., (608) 256-3304

Provides free legal help and representation to low-income Wisconsinites for housing, public benefits, employment matters, consumer law, and family law, including matters of domestic violence.
www.legalaction.org

243 • Madison Area Community Land Trust, (608) 575-0991

Promotes affordable housing for first time home buyers at or below 80% of median income and preserves urban space for community use.
www.affordablehome.org

233 • Madison Audubon Society, Inc., (608) 255-2473

Conserves and celebrates Wisconsin's birds and nature through local habitat restoration and protection, innovative educational experiences, and science-based advocacy.
www.madisonaudubon.org

251 • Metropolitan Milwaukee Fair Housing Council, (608) 257-0853

Promotes equal housing opportunity by conducting intake and investigation of housing discrimination complaints, educating housing providers and consumers, and investigating institutional forms of discrimination.
www.fairhousingwisconsin.com

222 • Midwest Environmental Advocates, Inc., (608) 251-5047

Provides legal support for citizens who exercise their rights to protect our natural resources through grassroots leadership development, local advocacy, and environmental justice litigation.
www.midwestadvocates.org

282 • Moses-Wisdom of Madison, (608) 509-7433

Works to transform public policies in Dane County which deny justice to the poor, people of color, and people suffering from mental illness, starting with mass incarceration, and addressing racism that leads to it.
www.mosesmadison.org

**270 • Nuestro Mundo, Inc.,
(608) 204-1079**

Improves academic success in the Latino community by implementing dual-language immersion, advocating for more family involvement, and encouraging community support.
www.nuestromundoinc.org

**210 • OutReach, Inc.,
(608) 255-8582**

Madison and south-central Wisconsin's lesbian, gay, bisexual, and transgender community center, providing programs to promote equality and quality of life for LGBTQ+ people.
www.lgbt Outreach.org

**230 • Project Home, Inc.,
(608) 246-3737**

Committed to building strong communities through weatherization, home repairs, accessibility modifications, and rental housing. Offers free public education on home maintenance and repair.
www.projecthomewi.org

**215 • Rape Crisis Center,
(608) 251-5126**

Advocates for those harmed by sexual violence by centering survivors, promoting societal change, and committing to be an evolving force for social equity.
www.thercc.org

271 • REAP Food Group Research, Education, Action & Policy on Food Group, (608) 310-7836

Building and sustaining a local food system that supports family farms, promotes sustainable agriculture, and provides access to fresh, healthy food for our community.
www.reapfoodgroup.org

254 • River Alliance of Wisconsin, Inc., (608) 257-2424

Works to protect, enhance, and restore Wisconsin's rivers and watersheds.
www.wisconsinrivers.org



Wisconsin Conservation Voices

285 • Rooted WI, Inc., (608) 240-0409

Envisions all people growing and thriving in healthy, equitable, and sustainable neighborhoods. Our work and collaborations are rooted in food, land, and learning. www.rootedwi.org

234 • Sierra Club Foundation, The, (608) 256-0565

Promotes climate solutions, conservation, and movement building through a powerful combination of strategic philanthropy and grassroots advocacy. www.sierraclub.org/wisconsin

272 • Sustain Dane, Inc., (608) 285-2454

We lead programs in businesses and communities to transform Dane County to be a happy, healthier place for everyone. Together, we promote sustainability for people and planet. www.sustaindane.org

217 • Tenant Resource Center, The, (608) 257-0006

Helps tenants and landlords throughout Wisconsin resolve rental housing problems by providing information and referrals, mediation, workshops, and comprehensive publications about rights and responsibilities. www.tenantresourcecenter.org

253 • The Progressive, Inc., (608) 257-4626

Founded in 1909, this Madison-based magazine is a voice for peace, social and economic justice, civil rights and liberties, preserved environment, and a reinvigorated democracy. www.progressive.org

255 • UNIDOS Against Domestic Violence, (608) 256-9195

Provides a bridge to a safe environment and breaks the cycle of domestic violence in Latino communities one family at a time. www.unidoswi.org

278 • Wisconsin Alliance for Women's Health, (608) 251-0139

Advancing women's health by educating, engaging, empowering, and mobilizing people to advocate for policies that are proven to be helpful to women's health. www.supportwomenshealth.org

250 • Wisconsin Coalition Against Sexual Assault, (608) 257-1516

Addresses sexual assault and abuse by coordinating services statewide. Monitors legislation and provides technical assistance, training, and support to community-based service providers and other professionals. www.wcasa.org

274 • Wisconsin Conservation Voices, (608) 661-0845

Protects Wisconsin's water, air, land, and public health by educating and mobilizing citizens to become strong advocates for conservation. www.conservationvoices.org

273 • Wisconsin Council of the Blind & Visually Impaired, Inc., (608) 255-1166

Empowering people who are blind and visually impaired through vision services, advocacy, and education. www.wcblind.org

258 • Wisconsin Democracy Campaign, (608) 255-4260

A nonpartisan political watchdog group dedicated to clean and open government and a full democracy, where everyone has an equal voice. www.wisdc.org

259 • Wisconsin Early Childhood Association, Inc., (608) 240-9880

WECA advocates for greater public investments in the early care and education of Wisconsin's young children and just compensation for those who care for them. www.wisconsinearlychildhood.org

246 • Wisconsin Family Ties, Inc., (608) 267-6800

Statewide parent-run organization providing support, information, training, and advocacy for families that include children and adolescents with mental, emotional, or behavioral challenges. www.wifamilyties.org

260 • Wisconsin Literacy, Inc., (608) 257-1655

Low literacy levels in health, workforce, and community limit life possibilities. With additional resources, partnerships, and our member agencies, we can improve literacy in Wisconsin. www.wisconsinliteracy.org

262 • Wisconsin Wetlands Association, (608) 250-9971

Dedicated to the protection, restoration, and enjoyment of wetlands and associated ecosystems through science-based programs, education, and advocacy. www.wisconsinwetlands.org

223 • Wisconsin Women's Network, Inc.

Works to promote the advancement of women and girls in Wisconsin through communication, education, advocacy, and connections. www.wiwomensnetwork.org

239 • Women in Transition, Inc., (608) 244-2046

Provides residential services, case management, and social services to women with severe, persistent mental illness through continuum of housing services and support for independent living.

267 • Worker Justice Wisconsin, Inc., (608) 255-0376

Mobilizes individuals, labor groups, and religious congregations to improve wages, benefits, and working conditions for low-wage workers. www.workerjustice.org

276 • Working Capital for Community Needs, Inc. (WCCN), (608) 257-7230

Provides small businesses and family farmers in Latin America with access to micro-loans to work their way out of poverty. www.wccn.org

226 • WORT - FM 89.9 Community Radio (Back Porch Radio Broadcasting, Inc.), (608) 256-2001

Volunteer-driven provider of local news, arts, and music. Megaphone for nonprofit work on the environment, social justice, and civic engagement. Radio for the people, by the people. www.wortfm.org

For more than 35 years, EarthShare has made it easy for people to actively contribute to solutions and programs that protect our natural resources and our quality of life. With your help, we have delivered more than \$375 million to support work that protects our air, land, water, wildlife, and home!

EarthShare represents America's most respected environmental and conservation charities, whose programs and impact span Wisconsin and the nation. Whether you want to invest in air quality, clean water, and climate change solutions, or help preserve the land and wildlife in your own backyard, your generosity helps to build a healthier, more sustainable future for all.

We make it easy for you to make a difference. Support a Wisconsin-based community group or share your gift with the world by contributing to an international nonprofit partner; it's up to you. You can also support all our nonprofits with just one gift to EarthShare. Even \$1 per paycheck can make a difference in the health of everyday resources we count on; from the food we eat to the outdoor places we enjoy with family and friends!

You may contribute to EarthShare itself or directly to the partner organizations listed in this section. EarthShare distributes its designations and its share of general contributions to partner charities based on an annual allocation decided by the EarthShare Board of Directors.

416 • African Wildlife Foundation, (202) 939-3333

Works to ensure wildlife and habitats thrive in modern Africa. Since 1961, our multi-faceted approach ensures conservation strategies work for wildlife and people.
www.awf.org

473 • Alliance For The Great Lakes, (312) 939-0838

To protect, conserve, and restore the Great Lakes ensuring healthy water in the lakes and in our communities for all generations of people and wildlife.
www.greatlakes.org

417 • American Farmland Trust, (202) 331-7300

Stopping the loss of farmland to sprawling development. Working with communities on smarter growth that includes local family farms. Advocating environmentally-healthy farming practices.
www.farmland.org

467 • Bat Conservation International, (512) 327-9721

Our mission is to conserve the world's bats and their ecosystems to ensure a healthy planet.
www.batcon.org

420 • Beyond Pesticides, (202) 543-5450

Working to protect health and the environment, including air, water, land, and food, to lead the transition to a world free of toxic pesticides.
www.beyondpesticides.org



African Wildlife Foundation

485 • Born Free USA United with Animal Protection Institute, (301) 448-1407

Works to end the suffering of wild animals in captivity, rescue individual animals in need, protect wildlife, including endangered species, and encourage compassionate conservation globally.
www.bornfreeusa.org

403 • Clean Water Fund, (202) 895-0432

Neighborhood-based action and education programs bringing people, businesses, and government together for sensible solutions that protect water and health, prevent pollution, and conserve natural resources.
www.cleanwaterfund.org

486 • Door County Land Trust, (920) 746-1359

We protect the wild places, scenic beauty, and ecological integrity that make the Door Peninsula and islands uniquely diverse and wondrous.
www.doorcountylandtrust.org

490 • Driftless Area Land Conservancy, Inc., (608) 930-3252

We protect the health, diversity, and beauty of southern Wisconsin's Driftless Area through land protection, land restoration, and connecting people to land and each other.
www.driftlessconservancy.org

431 • Environmental & Energy Study Institute (EESI), (202) 628-1400

EESI's mission is to advance science-based solutions for climate change, energy, and environmental challenges. Our vision is a sustainable, resilient, and equitable world. Join us!
www.eesi.org

419 • Environmental Law Institute, (202) 939-3800

Environmental law that works for you: community-based education + research on environmental problems = solutions to protect people and nature. Independent and nonpartisan.
www.eli.org

481 • Friends of Schlitz Audubon Nature Center, (414) 352-2880

Located in Milwaukee, Wisconsin, our mission is to conserve our land's diverse habitats on Lake Michigan and provide meaningful experiences and environmental education for all.
www.schlitzaudubon.org

475 • Groundswell Conservancy, Inc., (608) 258-9797

We protect special places forever. We believe land is essential for people's wellness and strive for a world filled with green places where communities thrive.
www.groundswellconservancy.org

474 • Ice Age Trail Alliance, Inc., (608) 798-4453

Our mission is to conserve, create, maintain, and promote the Ice Age National Scenic Trail.
www.iceagetrail.org

428 • Izaak Walton League of America, Inc., (800) 453-5463

From hunters to hikers, our members protect America's outdoors through community-based conservation education, common-sense public policy, and a commitment to strong outdoor ethics.
www.iwla.org

491 • Landmark Conservancy, Inc., (715) 235-8850

We are a nationally accredited land trust working to protect the natural legacy of northwest Wisconsin. We have protected 40,000 acres as of 2022.
www.landmarkwi.org

492 • Mississippi Valley Conservancy, (608) 784-3606

To conserve native habitats and farmlands in the Driftless Area for the health and well-being of current and future generations.
www.mississippivalleyconservancy.org

414 • National Parks Conservation Association, (202) 223-6722

Preserves national parks from the Grand Canyon to Gettysburg; protects endangered wildlife and cultural sites; promotes new parks; defends against pollution, inappropriate development, and overcrowding.
www.npca.org

422 • National Wildlife Federation, (703) 438-6000

Uniting all Americans to ensure wildlife thrive in a rapidly changing world.
www.nwf.org

411 • Nature Conservancy, The, (703) 841-5300

The mission of The Nature Conservancy is to conserve the lands and waters on which all life depends.
www.nature.org

483 • Northwoods Land Trust, Inc., (715) 479-2490

Protects over 15,000 acres of land and 80 miles of natural shoreline in northern Wisconsin to benefit present and future generations.
www.northwoodslandtrust.org

418 • Ocean Conservancy, Inc., (202) 429-5609

Informs, inspires, and empowers citizens to take action on behalf of the ocean.
www.oceanconservancy.org

471 • Peregrine Fund, The, (208) 362-3716

Saves eagles, condors, falcons, and other endangered birds through research, breeding, and conservation programs. Helps preserve habitats. Educates children and adults about nature and science.
www.peregrinefund.org

479 • RENEW Wisconsin, Inc., (608) 255-4044

Promotes renewable energy in Wisconsin through educational programs, advocacy, and policy work.
www.renewwisconsin.org

489 • Riveredge Nature Center, Inc., (262) 375-2715

Our mission is to promote conservation through education that awakens curiosity, engages the body, and explores connections to nature with all generations.
www.riveredgenaturecenter.org

435 • Scenic America, (202) 792-1300

A national nonprofit that helps citizens safeguard the scenic qualities of America's roadways, countryside, and communities.
www.scenic.org

462 • Surfrider Foundation, (949) 492-8170

Dedicated to the protection and enjoyment of the world's ocean, waves, and beaches, for all people, through a powerful activist network.
www.surfrider.org

494 • Union of Concerned Scientists, (617) 547-5552

Scientists and activists putting independent science to work to combat global warming, reduce nuclear proliferation, promote renewable energy, and make healthy food available for all.
www.ucsusa.org

415 • Wilderness Society, The, (800) 843-9453

Protects wilderness and inspires Americans to care for our wild places, preserving our rich natural legacy for current and future generations.
www.wilderness.org

424 • World Wildlife Fund, Inc., (202) 293-4800

Global conservation organization striving to create harmony between people and nature by combating climate change, protecting endangered species, preserving wild habitats, and transforming market forces.
www.worldwildlife.org



The Power of Many. **Working for All.**

The greatest problems facing Dane County are complex. Secure housing, livable wages, quality education, and health supports are all interconnected - without one the others fall apart. That is why we need to tackle these issues at their root, working together to ensure no wrong door for families who are striving to maximize their potential. And that is where we at United Way of Dane County come in!

Through partnerships with 53 local nonprofits, 106 programs, 500 businesses, numerous government officials, and community leaders, United Way is how our community comes together to create positive change. Centering families in everything we do, we mobilize the caring power of our community to ensure everyone in Dane County has what they need to succeed in school, work, and life.

But we couldn't do this important work without you! Every dollar donated counts. And it is our job to coordinate and amplify your impact, so that you know your money is making the biggest difference it possibly can. We hope you'll take pride in giving to us - and that you'll join in on The Power of Many. Working for All.

To learn more about how we invest in the community, visit www.unitedwaydanecounty.org. To volunteer, visit www.volunteeryourtime.org.

You may contribute to United Way of Dane County or select one of our partner agencies listed in this section. Gifts to United Way of Dane County will be invested in Our Community's Greatest Needs (Plan for Community Well-Being) and gifts to partner agencies will be distributed to the selected organization.

1100 • United Way of Dane County (608) 246-4350
www.unitedwaydanecounty.org

1154 • Access Community Health Centers, Inc., (608) 443-5500

Provides high-quality, affordable medical, dental, mental health, pharmacy, and other ancillary services to Dane County residents facing financial, language, cultural, or other barriers to receiving health care. www.accesscommunityhealthcenters.org

1101 • Access to Independence, Inc., (608) 242-8484

Provides information and referrals, skills training, advocacy, peer support, institutional transition and diversion, youth transition, assistive technology assessment and service, accessibility evaluation, and community impact services.
www.accesstoindependence.org

1147 • Agrace HospiceCare, Inc., (608) 276-4660

A nonprofit health care organization well known for end-of-life care. Serves people who are aging, seriously ill, or grieving. More than 1,700 people benefit every day.
www.agrace.org

1150 • American Heart Association, Inc., (608) 221-8866

Creates a culture of health by leading breakthroughs in science and technology, changing systems, changing policy, transforming health care, and transforming communities.
www.heart.org

1103 • American Red Cross of Southwest Wisconsin Chapter, (877) 618-6628

A humanitarian organization, led by volunteers, which provides relief to victims of disasters and helps people prevent, prepare for, and respond to emergencies.
www.redcross.org/Wisconsin



United Way of Dane County,
2022 Community Kickoff

1179 • ARC Community Services, Inc., (608) 278-2300

Provides innovative, women-responsive, strength-based, family-focused, community-based, wraparound services to women and their children since 1976.
www.arccommserve.com

1260 • Badger Prairie Needs Network, Inc., (608) 848-2499

100% Volunteer. Fighting poverty and ending hunger throughout Dane County with kindness and compassion. Food Pantry, Food Recovery, Community Meal, Legal Advocacy, Nutrition Education, and Job Training.
www.bpnn.org

1105 • Big Brothers Big Sisters of Dane County, (608) 661-5437

Strives to create and support one-to-one mentoring relationships that ignite the power and promise of youth.
www.bbbsmadison.org

1178 • Boys & Girls Club of Dane County, Inc., (608) 257-2606

The leader in youth development programs by developing partnerships to produce positive outcomes for young people, families, and communities.
www.bgcadc.org

1107 • Briarpatch Youth Services, Inc., (608) 245-2550

Provides a broad array of services to runaway, homeless, and at-risk youth and their families including counseling, shelter, outreach, and employment services.
www.youthsos.org

1133 • Canopy Center, Inc., (608) 241-4888

Provides family sexual abuse treatment, supervised visitation, and Court Appointed Special Advocates to strengthen families and support children/teens and adults impacted by trauma and adversity.
www.canopycenter.org

1108 • Catholic Charities, Inc., Diocese of Madison, (608) 826-8000

Provides compassionate, caring services to help the poor and vulnerable. We help youth, adults, and families who are struggling with a range of challenges.
www.ccmadison.org

1109 • Centro Hispano Inc., (608) 255-3018

Provides holistic family centered services for the Latino community focusing on empowering youth, strengthening families, and engaging the community.
www.micentro.org

1261 • Children's Dyslexia Centers Madison Area, (608) 252-4922

Provides free tutoring for children with dyslexia. We strive to change language disabilities into reading abilities, one child at a time.
www.madison-cdc.org

1249 • Clean Lakes Alliance, Inc., (608) 255-1000

Working to preserve and restore our waterways. We raise issues facing the watershed, advocate for the lakes' welfare, and help procure necessary funding to clean and protect waterways.
www.cleanlakesalliance.org

1111 • Colonial Club, Inc., (608) 837-4611

This senior center serves older adults in Dane County with Adult Day Care, on-site and home-delivered meals, transportation, home care, case management, and education.
www.colonialclub.org

1173 • Community Action Coalition for South Central Wisconsin, Inc., (608) 237-1255

The Community Action Coalition is a federally chartered anti-poverty charity. We work to help families overcome the effects of poverty in the Wisconsin counties of Dane, Jefferson, and Waukesha.
www.cacscw.org

1112 • Community Coordinated Child Care, Inc., (608) 271-9181

A local child care resource and referral charity providing early childhood services to families, early care and education professionals, and communities in southern Wisconsin.
www.4-C.org

1113 • Community Work Services, Inc., (608) 233-0115

Provides community-based job placement, training, and ongoing job retention support to adults with developmental disabilities, with an emphasis on integration into the community.
www.cwsmadison.com

1180 • Dane County Humane Society, (608) 838-0413

An open-admissions animal shelter providing animal adoptions, stray animal services, spay/neuter programs, community education and pet resources, wildlife rehabilitation, and much more.
www.giveshelter.org

1148 • East Madison Community Center, Corp., (608) 249-0861

Promotes educational, recreational, and community activities for those on Madison's eastside with the assistance of public/private funds and the support of paid/volunteer staff.
www.eastmadisoncc.org

1117 • Energy Services, Inc., (608) 267-8601

Provides limited-income families with the services and assistance necessary to prevent and alleviate energy-related emergencies such as budget counseling, weatherization, emergency furnace assistance, etc.
www.esiwi.com

1255 • Families & Schools Together, Inc. (FAST), (608) 663-2382

Harnessing strengths of each community, FAST trains local parents, educators, and community members to run evidence-based programs to strengthen families and schools so children thrive.
www.familiesandschools.org

1121 • Family Service Madison, Inc., (608) 252-1320

Provides trauma informed behavioral health resources including services for individuals, families, older adults, youth day treatment, anti-violence, AODA education, and birth to age 3.
www.fsmad.org

1151 • Family Support & Resource Center, (608) 237-7630

Provides case management and disability-related funding to 560 children and youth with a significant disability in Dane County each year.
www.fsrcdane.org

1183 • Friends of Madison School & Community Recreation (MSCR), (608) 204-3000

Provides promotional and financial support to enhance public recreation programs that enrich the lives of individuals and the community.
www.mscr.org/Get-Involved/Friends-of-MSCR

1273 • Gigi's Playhouse Madison, (608) 709-1411

A Down syndrome achievement center that provides free, educational, therapeutic and career development programming to individuals with Down syndrome of all ages.
www.gigisplayhouse.org/madison

1228 • Gilda's Club Madison Wisconsin, Inc., (608) 828-8880

Provides a free community of emotional support, cancer education, and hope for children and adults facing any kind of cancer and those who care for them.
www.gildasclubmadison.org

1122 • Girl Scouts of Wisconsin-Badgerland Council, Inc., (800) 236-2710

Empowering girls (including Community Outreach Troops) in grades K-12 through educational pillars of STEM, outdoor stewardship, financial literacy and entrepreneurship, and civic engagement.
www.gsbadgerland.org

1181 • Goodman Community Center, Inc., (608) 204-8022

Provides meals, activities, mentoring, and academic support for ages 3-99, food pantry, athletic programming, and space to other nonprofits and community groups.
www.goodmancenter.org

1196 • Habitat for Humanity of Dane County, Inc., (608) 255-1549

Habitat volunteers build affordable housing with families in need. Challenged neighborhoods are targeted for community revitalization. Future homeowners attend educational classes and contribute sweat equity.
www.habitatdane.org

1124 • Jewish Social Services of Madison, Inc., (608) 442-4081

Provides compassionate social services and helps individuals and families access needed assistance.
www.jssmadison.org

1137 • Journey Mental Health Center, Inc., (608) 280-2700

Provides community-based, culturally relevant treatment services to adults, youth, and families who have significant problems with mental illness and/or substance abuse.
www.journeymhc.org

1256 • Latinos United for College Education Scholarships (LUCES)

Promotes and advocates for Latinos' higher education advancement through merit and need-based scholarships. Latinos entering or enrolled in an undergraduate program can receive up to \$2,000 a year.
www.luceswisconsin.org

1127 • Literacy Network, Inc., (608) 244-3911

Teaches reading, writing, communication, and computer skills to Dane County adults so they can achieve financial security, well-being, and deeper engagement with their families and the community.
www.litnetwork.org

1199 • Lussier Community Education Center, Inc., (608) 833-4979

Building community, creating opportunities, and enriching education across generations with K-12 afterschool/summer programming plus employment aid, leadership development, and food programs. Open to the public.
www.lcecmadison.org

1125 • Lutheran Social Services of Wisconsin & Upper Michigan, Inc., (608) 251-6901

Services include individual and group therapy, alcohol/drug treatment, child/adolescent treatment, community-based programs, residential treatment, homeless assistance, and daytime resource and recovery programming.
www.lsswis.org

1168 • Madison Area Rehabilitation Centers, Inc. (MARC), (608) 223-9110

Provides supported employment, day services, micro-enterprises, and other special programs for more than 375 adults with developmental and intellectual disabilities throughout Dane County.
www.marc-inc.org

1171 • Madison Children's Museum, (608) 256-6445

Offers an informal learning environment where interactive exhibits and programs fuel the imagination of children up to age twelve.
www.madisonchildrensmuseum.org

1263 • Madison Reading Project, (608) 665-0055

Gives free books and literacy resources to kids, families, and educators to build diverse home and classroom libraries.
www.madisonreadingproject.com

1130 • Madison-area Urban Ministry Inc. (dba JustDane), (608) 256-0906

Provides supportive services for justice system involved individuals, mentoring for children of incarcerated parents, eviction prevention services, family medical shelter, and social justice advocacy.
www.justdane.org

1274 • Maydm, (608) 819-6616

Equips girls and BIPOC youth in grades 6-12 with the skills and experiences to change the face of STEM through workshops, immersive summer programs, and paid internships.
www.maydm.org

1188 • Movin' Out, Inc., (608) 251-4446

Advances disability justice by co-creating safe, affordable, community-integrated housing. Since 1995, we have helped thousands to rent, purchase, and maintain homes throughout Wisconsin.
www.movin-out.org

1102 • NAMI Dane County, Inc., (608) 249-7188

Provides education, support, and advocacy for people affected by mental illness in Dane County.
www.namidanecounty.org

1158 • NewBridge Madison, Inc., (608) 512-0000

Provides older adults a bridge to successful aging.
www.newbridgemadison.org

1164 • Operation Fresh Start, Inc., (608) 244-4721

Provides youth a path to self-sufficiency including the opportunity for them to complete high school and gain the skills and abilities necessary for employment.
www.operationfreshstart.org

1162 • Porchlight, Inc., (608) 257-2534

Serves the homeless through affordable housing (375 units) and services. Porchlight runs the men's emergency shelter, eviction prevention program, day resource center for mentally ill and employment/training program.
www.porchlightinc.org

1214 • Rainbow Project, Inc., The, (608) 255-7356

Provides restorative healing and hope for young children and their families who have experienced trauma, helping them build a foundation for the mastery of life-sustaining skills.
www.therainbowproject.net

1234 • RISE Wisconsin, (608) 250-6634

Advances the wellness of children, individuals, and families by providing early childhood, crisis respite, and mental health services to help community and family thrive.
www.risewisconsin.org

1232 • River Food Pantry, Inc., The, (608) 442-8815

One of the busiest food pantries serving well over 2,500 people from low-income and underserved communities throughout Dane County each week.
www.riverfoodpantry.org

1170 • Ronald McDonald House Charities of Madison, Inc., (608) 232-4660

Provides a home away from home for families traveling to Madison to have their child treated at a local area hospital.
www.rmhcmadison.org

1167 • RSVP of Dane County, Inc., (Retired Senior Volunteer Program), (608) 238-7787

Provides personalized volunteer placement by recruiting and matching adults age 55+ to help deliver priority services to people of all ages.
www.rsvpdane.org

1253 • Safe Community Coalition of Madison/Dane County, (608) 441-3060

Safe Communities is a partnership of over 350 organizations working together to save lives and tackle Dane County's top causes of serious injury: suicide, drug overdose, traffic crashes, and elder falls.
www.safercommunity.net

1240 • Safe Harbor Child Advocacy Center, Inc., (608) 661-9787

P]Provides forensic interviews, support, advocacy, and multidisciplinary case coordination for children who are victims of abuse and neglect, and their supportive caregivers and family members.
www.safeharborhelpskids.org

1138 • Salvation Army of Dane County, The, (608) 256-2321, TDD (608) 256-0996

Provides shelter, housing, and support services for families and single women experiencing homelessness; emergency assistance programs, free medical clinic, dental clinic, and community center programs.
www.salvationarmydaneconomy.org

1159 • Second Harvest Foodbank of Southern Wisconsin, (608) 223-9121

Ending hunger in southwestern Wisconsin through food distribution to 200+ partner agencies, programs like Mobile Pantries, and promotion of food assistance programs like FoodShare Wisconsin.
www.secondharvestmadison.org

1221 • St. Vincent de Paul Society - District Council of Madison, (608) 442-7200

Helping neighbors in need, our volunteers provide local households coping with poverty person-to-person service through programs offering food, clothing, housing, medicine, and more. www.svdpmadison.org

1239 • Sunshine Place, Inc., (608) 658-7627

Sunshine Place is a community resource center which provides food, clothing, childhood outreach, human services, and emergency assistance to Sun Prairie and Northeastern Dane County.
www.sunshineplace.org

1186 • The Road Home Dane County, Inc., (608) 294-7998

Provides opportunities for homeless children and their families to achieve self-determined goals and affordable, stable housing.
www.trhome.org

1198 • Triangle Community Ministry, Inc., (608) 257-8517

Supports - through nursing, chaplaincy, and outreach - the health care, mental, and spiritual needs of low-income, disabled, and/or elderly Triangle residents who live in Madison-based subsidized housing.
www.triangleministry.com

1230 • United Way of Blackhawk Region, Inc., (608) 757-3040

Improves lives by mobilizing the caring power of communities, focusing on health, education, and financial stability - the building blocks for a good quality of life.
www.liveunitedBR.org

1237 • United Way of Green County, Inc., (608) 325-7747

Raises funds to assist local programs that address basic needs of Green County residents. Programs are focused on improving lives and strengthening communities.
www.unitedwayofgreencounty.org

1129 • Urban League of Greater Madison, Inc., (608) 729-1200

Offers an empowerment agenda including programs and services, advocacy, partnerships, and coalition building in college readiness, career development, workforce and economic development, and home ownership.
www.ulgm.org

1271 • Urban Triage, (608) 520-0741

Provides workgroups, support for unhoused individuals, and rental support for those experiencing housing instability with a framework of transformational education and learning.
www.urbantriage.org

1182 • Vera Court Neighborhood Center, Inc., (608) 246-8372

Provides programming for children and families, in the Vera Court and Bridge Lake Point community. Empowers community residents and responds to community needs as they develop.
www.veracourt.org

1175 • WAGS (Wisconsin Academy for Graduate Service Dogs, Inc.), (608) 250-9247

Helps people with physical disabilities achieve a higher level of independence through partnerships with skilled service dogs.
www.wags.net

1155 • WayForward Resources (fka Middleton Outreach Ministry, Inc.), (608) 836-7338

Brings our community together to create food and housing security through action and advocacy.
www.wayforwardresources.org

1144 • YMCA of Dane County, Inc., (608) 664-9622

Nurtures the potential of kids, promotes healthy living and social responsibility, and ensures that everyone has access to the essentials needed to learn, grow, and thrive.
www.ymcadanecounty.org

1145 • YWCA of Madison, Inc., (608) 257-1436

Advances race/gender equity to create a more inclusive community. Helps people create financial stability through job training and transportation. Supports women and families in housing/shelter.
www.ymcadane.org

NATIONAL & INTERNATIONAL UMBRELLAS AND CHARITIES



Children playing at an Amref borehole.
Amref Health Africa, Inc.

YOUR GIFT OF...

\$1 PER MONTH

Equips a farmer with 10 packets of hard-to-find seeds that are specially selected to thrive in difficult growing conditions. (Global Impact)

\$2 PER MONTH

Provides food for a pet in need for one week. (America's Charities)

\$5 PER MONTH

Will provide one book for a child to learn. (America's Charities)

\$10 PER MONTH

Enables staff to share information and local resources with someone who is hoping to adopt a child from foster care. (America's Best Charities)

\$20 PER MONTH

Provides a spay/neuter surgery for two shelter animals. (America's Best Charities)

\$30 PER MONTH

Gives one young adult technical training and life-skills development while helping them create a long-term career plan and obtain a decent job in the local marketplace. (Global Impact)



600 • America's Best Charities
(800) 477-0733
www.best-charities.org

Providing services to America and the world through disease research, community health programs, child welfare, and conservation. Members of America's Best Charities strive to improve the global quality of life.

You may contribute generally to America's Best Charities, or directly to the member organizations listed in this section. America's Best Charities distributes its designations and its share of general contributions to member charities based on a percentage equal to each charity's designations.

6829 • Aid for Starving Children, (800) 514-3499

Provides emergency financial assistance to single African American working mothers. Expresses God's love through hot meals, immunization, health care, education, and vocational training for African children.
www.aidforstarvingchildren.org

6866 • Aid For Trash Dump Children: The Unforgotten, (443) 668-2648

Saves hungry children and their mothers from eating trash and living in garbage dumps. Gives them clean food and water, shelter, schooling, and a future.
www.unforgotten.org

6808 • Abandoned Children's Fund, (888) 884-0567

Houses, feeds, loves, and rehabilitates thousands of cruelly abandoned, innocent orphans, as well as alone, hungry, desperate, and terrified victims of disease, war, and extreme poverty.
www.abandonedchildrensfund.org

6868 • Abused Children's Fund, Inc., (707) 483-2939

Thousands of innocent children are tragically hurt every day by emotional, physical, and sexual abuse. Help protect and restore them through prevention, rehabilitation, and God's love.
www.abusedchildrensfund.org

6949 • Air & Space Forces Association, (800) 727-3337

ASFA is dedicated to dominant air, space, and cyberspace power, a strong national defense, supporting the men and women of the United States Air Force.
www.afa.org

633 • Adoptable Children (North American Council), (651) 644-3036

Seeks to find adoptive families for more than 123,000 foster children. Helps to find loving parents for these children, supports adoptive families, and raises adoption awareness.
www.nacac.org

6709 • Alley Cat Allies, Inc., (240) 481-1980

Every 15 seconds, a healthy cat is killed in a shelter. Our programs help shelters save more cats and kittens, with your help.
www.alleycat.org

6957 • Alley Cat Rescue, Inc., (301) 277-5595

Stray, abandoned, and feral cats are neglected. Healthy cats in shelters are killed. Your contribution helps us end feline overpopulation and suffering.
www.saveacat.org



Cancer Research America-NFCR

6740 • Alopecia Areata Foundation, National, (415) 472-3780

Funds the majority of research on this disease, produces patient materials, and promotes public awareness of alopecia areata. www.naaf.org

6869 • Alzheimer's Research & Prevention Foundation, (520) 749-8374

Help to fight Alzheimer's disease and find a cure through research and prevention. Committed to ensuring peak mental performance and optimum brain function throughout our lives. www.alzheimersprevention.org

6763 • Alzheimer's Research Foundation, Fisher Center, (800) ALZ-INFO

Works to understand the causes of Alzheimer's disease, improve the care of people living with it, and find a cure. www.ALZinfo.org

6840 • American Association for Cancer Research, (866) 423-3965

Funds groundbreaking scientific cancer research that saves lives. By contributing, you can help speed up the pace of scientific discovery, and fight cancer. www.aacrfoundation.org

6751 • American Indian College Fund, (303) 426-8900

Seeks to revive some of the most economically depressed communities in our nation by supporting scholarships to American Indian students at our nation's tribal colleges. www.collegefund.org

6764 • American Indian Youth Running Strong, (888) 491-9859

Raises self-esteem of Native American children; provides relief and development assistance to Indian reservations; teaches traditional life skills, healthy lifestyles, and respect for the environment. www.indianyouth.org

6837 • Americans Helping Americans, (888) 242-5026

Fights American poverty by aiding needy Appalachian and urban Americans. Provides low-income families, elderly, and domestic violence victims with basic relief, support services, and affordable housing. www.helpingamericans.org

6878 • America's Vet Dogs - The Veterans K-9 Corps, Inc., (866) 838-3647

Trains guide, service, and therapy dogs. Transforms the lives of disabled veterans and active service members at home, in Veterans Affairs (VA) and military hospitals, and while deployed. www.vetdogs.org

6641 • Anxiety and Depression Association of America, (240) 485-1001

ADAA is a nonprofit dedicated to the prevention, treatment, and cure of anxiety, depression, OCD, PTSD, and co-occurring disorders through education, practice, and research. www.adaa.org

6970 • Apraxia Kids (Childhood Apraxia of Speech Association of North America), (412) 785-7072

Every child deserves a voice. We're improving the lives of children with apraxia by ensuring each child has their best opportunity to develop optimal communication. www.apraxia-kids.org

650 • ASPCA: American Society for the Prevention of Cruelty to Animals, (212) 876-7700 x4501

Helps to stop acts of animal cruelty such as staged dog fights, puppy factories and breeding pens, and animal torture. www.asPCA.org

6734 • Autism Intervention and Treatment Research Organization for Autism Research, Inc., (866) 366-9710

Parents of children with autism never stop seeking answers. We're here to provide those answers and fund studies that provide practical information on lifelong care. www.researchautism.org

6656 • Autism Society of America, (800) 3-AUTISM

Improves lives by funding therapeutic research, advocating for appropriate services across the lifespan, and providing information regarding treatment, education, research, and advocacy. www.autism-society.org

683 • Autoimmune Related Diseases Association, (888) 856-8585

Through research and patient services, our work eases the tremendous suffering of autoimmune diseases such as lupus, arthritis, vasculitis, multiple sclerosis, fibromyalgia, Graves', and more than 80 other diseases. www.aarda.org

6735 • Bible Believers Fellowship, Inc., (800) 851-8674

Nationwide prison ministry promotes Christianity to English- and Spanish-speaking inmates through literature, videos, counseling, and prayer. www.prisonministry.org

6897 • Big Cat Rescue Corp., (813) 920-4130

Works to save big cats such as tigers confined to circus wagons, lions bred for photos, and lynxes farmed for their fur. www.bigcatrescue.org

6766 • Blind Vietnamese Children Foundation, (888) 877-0736

Pioneers support for homes providing health care, education, and career development to once-neglected, visually-impaired children in Vietnam. www.bvcf.net

6882 • Boone & Crockett Club, (406) 542-1888

Protecting one of our nation's most valuable resources—its wildlife. We've been promoting fair-chase in hunting, outdoor ethics, and conservation since 1888. www.boone-crockett.org

6934 • Boulder Crest Retreat Foundation (dba Boulder Crest Retreat for Military & Veterans Wellness), (540) 554-2727

Healing combat heroes by delivering free retreats for wounded warriors, their families, caregivers, and Gold Star families with PTSD/TBI in a beautiful rural sanctuary. www.bouldercrest.org

6873 • Bread & Water for Africa, Inc., (888) 371-6622

Strengthens African initiatives for self-sufficiency through grassroots efforts on health, clean water, education, orphanages, vocational training, agriculture, and micro-credit programs focused on women and children.

www.africanrelief.org

6915 • Breast Cancer Research and Assistance Fund, (602) 241-2697

Provides research grants, medical equipment, and supplies to clinics that treat breast cancer and other chronic diseases. Provides educational materials for patients and cancer support groups.

www.breastcancer-research.org

6644 • Brother's Brother Foundation, (412) 321-3160

Helps bridge the gap between aid and sustainability by supporting localized programs and providing essential resources in healthcare, infrastructure, disaster response, and education.

www.brothersbrother.org

6736 • Cancer Research America-NFCR, (800) 321-CURE

We believe that world-class, cutting-edge research is the key to more effective cancer treatments, prevention, and detection. Join us in the fight to save lives.

www.nfcr.org

6793 • Cancer Research Fund of the Damon Runyon-Walter Winchell Foundation, (877) 7CANCER

Committed to supporting today's best young scientists and funding their innovative cancer research.

www.drcrf.org

613 • Canine Companions for Independence, (800) 572-BARK

Enhances independence for children, adults, and veterans with disabilities through expertly trained service dogs, at no cost to their clients.

www.canine.org

6767 • Canines for Disabled Kids Inc., (978) 422-5299

Provides canine companions for disabled children.

www.caninesforkids.org

6974 • Carry The Load, (214) 723-6068

Dedicated to honoring and celebrating the sacrifices made by our nation's heroes.

www.carrytheload.org

6959 • Catholic Legal Immigration Network, Inc., (301) 565-4800

CLINIC and its 330+ affiliates assist low-income immigrants, reunite families, promote citizenship, help victims of domestic violence, advocate, build capacity, and train legal immigration providers.

www.cliniclegal.org

689 • Child Find of America, Inc., (800) I-AM-LOST

Child kidnapping prevention and location specialists, helping children and devastated parents through free investigation, mediation, and publicity.

www.childfindofamerica.org

6814 • Child Foundation, Inc., (503) 698-4084

Helps children in need, many of whom are orphans living in emergency situations, to remain in school.

www.childfoundation.org

6688 • Child Rescue International (Mission Without Borders, Inc.), (800) 245-9191

Children abandoned, orphaned, hungry, lost, lonely, and living in bleak institutions need hope and love. Your support helps us to save and change their lives.

www.mwb.org

6770 • Children of the Night, (800) 551-1300

Rescues America's children from prostitution with a 24-hour nationwide hotline, as well as a home featuring an on-site school and college placement program.

www.childrenofthenight.org

6842 • Children's Hunger Fund, (800) 708-7589

Feeding the hungry at home and abroad. Food, clothing, and medicines aid children in impoverished countries and in America's inner cities.

www.childrenshungerfund.org

6671 • Children's Hunger Relief Fund, (707) 528-8000

Millions of innocent children needlessly die before age five! Help us provide millions of meals, health care, clean water, housing, education, God's love, and stop starvation.

www.chrf.org

6754 • Children's Organ Transplant Association, (800) 366-2682

Gives hope and makes miracles for children and young adults needing life-saving transplants. Funds support transplant expenses.

www.cota.org

6938 • Children's Wish Foundation International, (800) 323-9474

Dying children exist in a world of doctors, hospitals, and despair. Your donation gives hope and joy by fulfilling a favorite wish.

www.childrenswish.org

6801 • Christian Freedom International, (800) 323-CARE

Cares for persecuted Christians in war zones, brutal repression, and emergencies. Delivers medicine, food, education, tools, and Bibles. Reports globally the atrocities occurring worldwide.

www.christianfreedom.org

6780 • Christian Relief Services, Inc., (800) 33-RELIEF

Works to save lives through relief, aid, and environmentally sustainable micro-development in the underdeveloped world.

www.christianrelief.org

6672 • Concerns of Police Survivors, Inc. (COPS), (573) 346-4911

Provides grief support and resources to surviving families and co-workers of law enforcement officers killed in the line of duty, trauma training, and public education.

www.nationalcops.org

6971 • Coral Reef Alliance, (888) 267-2573

CORAL works with communities to build management systems that reduce threats to reefs, increasing the health of the ecosystem and communities that depend on them.

www.coral.org

6803 • Correctional Peace Officers Foundation, Inc., (800) 800-2763

Nonprofit charity for correctional officers and their families, providing line-of-duty death benefit and catastrophic assistance in cases of accident or illness.

www.cpod.org

6755 • Covenant House, (800) 388-3888

Shelters, mentors, and job trains at-risk, homeless kids with nowhere else to turn. NINELINE (1-800-999-9999) provides nationwide rescue and counseling.

www.covenanthouse.org

6673 • Cradle of Hope Adoption Center (Adoptions by Cradle of Hope), (301) 587-4400

Provides adoption services and support to children who are waiting for permanent, loving families.

www.cradlehope.org

6899 • Delta Research & Educational Foundation, (202) 347-1337

Promotes research that identifies solutions to issues affecting African American women, and their communities, through funding and support of charitable programs of Delta Sigma Theta.

www.deltafoundation.net

6772 • Diabetes & Immune Disease National Research Institute, (858) 752-6535

Moving closer to a cure. Their cutting-edge research is advancing new treatments and cures for millions suffering from diabetes and other chronic, debilitating diseases.

www.didnri.org

6660 • Diabetes Action Research and Education Foundation, Inc., (202) 333-4520

Funds research for treatment, prevention, and cure. Our Diabetes University focuses on alternative therapies.
www.diabetesaction.org

6716 • Direct Relief, (800) 676-1638

Helps people affected by poverty or natural disasters by delivering critical medical material aid to provide life-saving health solutions in the world's most under-served communities.
www.directrelief.org

619 • Disabled American Veterans Charitable Service Trust, (859) 441-7300

Builds better lives for disabled veterans and their families. Provides prosthetics devices for amputees, traumatic brain injury therapy, guide/assistance dogs, and comfort for survivors.
www.dav.org

6877 • Dogs on Death Row, (866) 574-7726

Rescues dogs facing imminent execution if they do not get interim financial sponsors, foster parents, or medical treatment required to become adoptable.
www.dodr.org

6920 • Elephant Sanctuary in Tennessee, (931) 796-6500

The nation's largest natural habitat refuge for endangered elephants retired from circuses and zoos. Improving elephant lives through sanctuary, education, research, and overseas assistance.
www.elephants.com

6921 • Elephants Saving Elephants and Habitat Worldwide (International Elephant Foundation), (817) 597-0956

Elephants are killed for their ivory. Their habitat becomes roads, farms, and villages. When elephants and humans cross paths, deaths occur. Help protect elephants, habitat, and people.
www.elephantconservation.org

6910 • EOD Warrior Foundation, (540) 554-4550

Supporting Explosive Ordnance Disposal (EOD) Warriors and their families. EOD Warriors get injured or die when disarming deadly explosive ordnance and terrorist devices while serving our country.
www.eodwarriorfoundation.org

6860 • Fabretto Children's Foundation (dba Children of Nicaragua Fabretto Foundation), (703) 525-8716

Empowering underserved children and families in Nicaragua to reach their full potential, improve their livelihoods, and take advantage of economic opportunity through education and nutrition.
www.fabretto.org

6939 • Farmers and Hunters Feeding the Hungry, Inc., (866) 438-3434

Helps provide nutritious meat to hungry children and families nationwide. Pays the butchering fees for deer and livestock donated by farmers and hunters.
www.fhfh.org

6757 • Greenpeace Fund, Inc., (800) 326-0959

Campaigns to expose global environmental problems and promote solutions essential to a green and peaceful future, by using research and public education.
www.greenpeaceusa.org

6924 • Guide Dog Foundation for the Blind, Inc., (800) 548-4337

Using innovative training methods, trains guide and service dogs to restore independence and mobility and empower people with disabilities to live a life without boundaries.
www.guidedog.org

6662 • Guide Dogs of America, (800) 459-4843

Transforms the lives of people who are blind, veterans, individuals with autism, and vulnerable populations in facilities through partnerships with service dogs.
www.guidedogsamerica.org

6861 • Habitat for Humanity International, (800) 422-4828

We partner with families globally to strengthen communities, build or improve homes, and advocate for everyone's right to live in safe, affordable housing.
www.habitat.org

6862 • Hearing Health Foundation, (212) 257-6140

Provides funding for hearing and balance research in that drives new innovations and treatments for hearing loss.
www.hhf.org

6738 • Hispanic Scholarship Fund, (877) HSF-INFO

Supports Hispanic higher education. They envision a future when every Hispanic household benefits from a family member with a college degree.
www.hsf.net

6818 • Homes for Our Troops, Inc., (508) 823-3300

Builds specially adapted, handicap-accessible homes for severely injured veterans across the country. The homes are provided at no cost to the veterans.
www.homesforourtroops.org

681 • Hospice Foundation of America, (800) 854-3402

Helps terminally ill persons and their families through the dying process in a less painful and more caring manner. Services include caregiving and bereavement assistance.
www.hospicefoundation.org

6820 • Humane Farm Animal Care (Certified Humane), (703) 435-3883

Fights cruelty in raising and handling of animals such as cows confined in tie stalls, crated pigs that cannot move, and chickens stuffed in cages.
www.certifiedhumane.org

6646 • International Crane Foundation, (608) 356-9462

Eleven of 15 crane species are threatened with extinction. Help us protect fragile wetland and grassland ecosystems for cranes, people, and the diversity of life.
www.savingcranes.org

6888 • Iraq & Afghanistan Veterans of America, Inc., (212) 982-9699

Helping address critical issues facing Iraq and Afghanistan veterans and their families, including mental health injuries, Traumatic Brain Injury, high suicide rates, and staggering unemployment.
www.iava.org

6722 • Kidney Cancer Association, (800) 850-9132

Alone we are strong, but together we are unstoppable. Join the KCA as we lead the charge in finding the cure for kidney cancer.
www.kidneycancer.org

6975 • Kids Matter Inc., (414) 344-1220

Helps abused and neglected children heal and thrive. Trains advocates for children; supports caregivers through foster and kinship programs; and acts a powerful voice for vulnerable children.
www.kidsmatterinc.org

6864 • Living Waters International (dba Aid for African Catholic Missions), (866) 220-8981

Alleviates human suffering among the poor and marginalized in East Africa. Helps to supply basic human/spiritual needs; builds churches, schools, health clinics, and youth hostels.
www.livingwatersinternational.org

6944 • Lutheran World Relief, Inc., (800) 597-5972

Affirming God's love for all people, we work with Lutherans and partners around the world to end poverty, injustice, and human suffering.
www.lwr.org

**631 • Marine Mammal Center,
(415) 289-SEAL**

Thousands of orphaned, sick, and injured marine mammals would have died if not for our state-of-the-art animal care, research facilities, dedicated volunteers, and you.
www.marinemammalcenter.org

**6930 • Mexican American Legal Defense & Educational Fund,
(213) 629-2512**

MALDEF fights for the civil rights of Latinos living in our country. We help remove unfair obstacles and provide all Latinos with a voice.
www.maldef.org

6953 • Milwaukee County War Memorial Center, (414) 273-5533

We honor the sacrifice made by Milwaukee County veterans through our inspirational memorials and by serving the living through activities, displays, veteran programs, and events.
www.warmemorialcenter.org

**6694 • National Park Trust, Inc.,
(301) 279-7275**

Preserves and protects critical, endangered parklands and promotes programs that send youth outdoors to experience our nation's parks.
www.parktrust.org

641 • NEADS, Inc., (978) 422-9064

Provides highly skilled Service Dogs for people who are Deaf or have a disability.
www.neads.org

**6966 • Paws for Purple Hearts,
(844) 700-PAWS**

Teaching veterans with Post Traumatic Stress Disorder and/or Traumatic Brain Injury to train service dogs for fellow veterans with physical disabilities and combat injuries.
www.pawsforpurplehearts.org

**673 • Paws With A Cause,
(800) 253-PAWS**

Custom-trained Assistance Dogs enhance independence and quality of life for people with disabilities nationally. We increase awareness of the rights and roles of Assistance Dog Teams.
www.pawswithacause.org

**6601 • People for the Ethical Treatment of Animals,
(757) 622-PETA**

Fights cruelty and save lives! Your gift makes a kinder world for animals through undercover investigations, rescues, humane education, spay/neuter, and high-profile advocacy campaigns.
www.peta.org

**6907 • Philippine Children's Shelter,
(651) 493-1551**

Shelter is more than a roof overhead. Providing impoverished Filipino children with food, medicine, education, and a loving home through four residences and a school.
www.cebushelter.org

6728 • Public Employees for Environmental Responsibility (PEER), (202) 265-7337

Supports public employees in advocating for sound stewardship of natural resources, maintaining government accountability, and fighting for scientific integrity.
www.peer.org

**6963 • Rainforest Trust,
(800) 456-4930**

Saving rainforests for endangered wildlife! We have protected more than 11 million acres from deforestation since 1988. You can save an acre for as little as \$1.00.
www.RainforestTrust.org

616 • Restless Legs Syndrome Foundation, Inc., (507) 287-6465

Increase awareness, improve treatment, find a cure. We strive to create a better tomorrow for those living with this debilitating condition.
www.rls.org

**675 • Science Olympiad,
(630) 792-1251**

Encourages K-12 students to participate in academic events at tournaments designed to promote career interest in science, technology, engineering, and math (STEM) education.
www.soinc.org

**6853 • Search Dog Foundation,
National Disaster, (888) 459-4376**

Saves dogs and people by rescuing dogs, partnering them with firefighters, and training them to locate people buried alive during disasters.
www.searchdogfoundation.org

**6790 • Seeing Eye, Inc.,
(800) 539-4425**

Their goal in 1929 was to give blind people the opportunity to travel independently with Seeing Eye dogs. This is still their goal.
www.seeingeye.org

6821 • Semper Fi and America's Fund, (760) 725-3680

Awards grants to severely injured and critically ill service members and their families to cover costs associated with hospitalization, recovery, and transition.
www.semperfifund.org

**6854 • Seva Foundation,
(800) 223-7382**

Imagine being blind one day and seeing the next, or receiving seeds, tools, and gardening classes to promote healthy living. Help another achieve these miracles today.
www.seva.org

**6839 • Sisters Network, Inc. (dba Breast Cancer African American),
(866) 781-1808**

We save lives by empowering women through support, education, financial assistance, and promotion of early detection through free mammography and ultrasound screenings.
www.sistersnetworkinc.org

6893 • Special Operations Warrior Foundation, (813) 805-9400

Provides scholarship grants and counseling to children of special operations people who die in combat or training. Provides financial assistance to wounded special operations people.
www.specialops.org

**6760 • TMJ Association, The,
(262) 432-0350**

TMJ (jaw) disorders affect a person's ability to speak, eat, chew, smile, kiss, and even breathe. Help us promote awareness, education, and scientific research.
www.tmj.org

**6857 • USA Cares, Inc.,
(800) 773-0387**

Emergency financial assistance for military and veteran families in the form of grants—not loans. We help with PTSD, foreclosures, evictions, utilities, unemployment, and more.
www.usacares.org

6795 • Veterans of Foreign Wars Foundation, (816) 756-3390

Free services help prevent American combat troops from losing their homes and provide no-cost calls to families. Veterans Administration claims assistance is also provided.
www.vfwfoundation.org

**6973 • Wisconsin Center for Investigative Journalism,
(608) 262-3642**

WCIJ increases the quality, quantity and understanding of investigative journalism to foster an informed citizenry and strengthen democracy.
www.wisconsinwatch.org

6895 • Wounded Warriors in Action Foundation, (813) 938-1390

Assists healing heroes through the power of the great outdoors by providing world-class hunting and fishing opportunities to our nation's combat wounded service members.
www.wwiaf.org



800 • America's Charities
(800) 458-9505
www.charities.org

America's Charities works to develop the spirit of giving at the workplace by offering a broad range of charities reflecting the diversity of the American people and supporting efficient, low-cost workplace charitable giving campaigns. Our goal is to provide member charities with the financial resources required to meet emerging needs.

You may contribute to America's Charities itself or directly to the member organizations listed in this section. Designations to specific organizations go to those charities.

General contributions to America's Charities are used to support the missions of its member organizations.

8832 • Alzheimer's Disease Research (Bright Focus Foundation), (800) 437-2423

Drives innovative research worldwide and promote public awareness about Alzheimer's disease, risk factors, treatments, and coping strategies.
www.brightfocus.org/ADR

837 • Amnesty International of the USA, (800) 266-3789

Their history spans more than 60 years and includes a presence in over 70 countries and 10 million supporters. They defend the human rights of people globally.
www.amnestyusa.org

8837 • Best Friends Animal Society, (435) 644-2001

For more than 35 years, they have run the nation's largest no-kill sanctuary for companion animals and built effective programs to reduce the number of animals entering shelters.
www.bestfriends.org

802 • Breast Cancer Coalition (National Breast Cancer Coalition Fund), (800) 622-2838

Breast Cancer Coalition is dedicated to ending breast cancer through the power of grassroots action and advocacy.
www.stopbreastcancer.org

8806 • Cancer Research for Children - CureSearch, (800) 458-6223

CureSearch funds research projects designed to find new and better therapies for children's cancers and hosts collaborative opportunities for leaders across the pediatric cancer ecosystem.
www.curesearch.org

895 • Diabetes Research & Wellness Foundation, (202) 298-9211

Funds scientific research into treatments and a cure for diabetes. Conducts screenings, education programs to save lives from blindness, kidney failure, and amputations.
www.diabeteswellness.net

8812 • Feed the Children, Inc., (800) 627-4556

A nonprofit organization focused on alleviating childhood hunger in the United States and around the world.
www.feedthechildren.org

8840 • Humane Society International, (202) 452-1100

We lead the way in animal protection as a voice for all animals. We educate, investigate, and act, working to prevent cruelty and promote compassion.
www.hsi.org

8828 • Humane Society of the United States, (202) 452-1100

Confronts abuse in puppy mills, animal fighting, animals in research, factory farming, wildlife threats, and more. Help us end all animal cruelty.
www.humanesociety.org

8823 • Make-A-Wish Foundation of America, (800) 722-9474

Creates life-changing wishes for children with critical illnesses. A wish helps a child replace fear with confidence, sadness with joy, and anxiety with hope.
www.wish.org

877 • Multiple Sclerosis Association of America, (800) 532-7667

A leading resource for the entire MS community, improving lives today through vital services and support.
www.MyMSAA.org

875 • National Down Syndrome Society, (800) 221-4602

NDSS supports and advocates for the Down syndrome community by focusing on three areas of programming: Resources & Support, Policy & Advocacy, and Community Engagement.
www.ndss.org

882 • National Fallen Firefighters Foundation, (301) 447-1365

Honors America's fallen firefighters; assists their families with scholarships and emotional support programs; provides training for fire service; builds National Memorial Park.
www.firehero.org

8830 • Ovarian Cancer Research Alliance, (212) 268-1002

Advancing research to prevent, treat, and defeat ovarian cancer; supporting women and their families after diagnosis; working to ensure ovarian cancer is a government priority.
www.ocrahope.org

8804 • PetSmart Charities, Inc., (800) 423-7387

PetSmart Charities believes in a world where communities unite in support of pets together with their families.
www.petSMARTcharities.org

8835 • Rails To Trails Conservancy, (888) 388-6832

Converts thousands of miles of unused railroad corridors into public trails for walking, bicycling, hiking, skating, horseback-riding, cross-country skiing, wildlife habitats, and nature appreciation.
www.railstotrails.org

8815 • Reading is Fundamental, Inc. (RIF), (877) 743-7323

Provides books for children nationwide and engages children, parents, and communities in reading and motivational activities to encourage a lifelong love of reading.
www.rif.org



Reading is Fundamental Inc. (RIF)

8831 • Southern Poverty Law Center, Inc., (888) 414-7752

Using litigation, education, and other forms of advocacy, the SPLC works toward making the ideals of equal justice and equal opportunity a reality.
www.splcenter.org

8800 • The Hole In The Wall Gang Fund, (203) 772-0522

Founded by Paul Newman, a nonprofit summer camp and year-round center providing free services to children with life-threatening illnesses.
www.holeinthewallgang.org

881 • Wounded Warrior Project, Inc., (877) 832-6997

Transforms the lives of America's injured post-9/11 military veterans and their families through free programs supporting mental, physical, and financial health, and long-term rehabilitative care.
www.woundedwarriorproject.org

700 • Global Impact
(800) 836-4620
www.charity.org/give

Global Impact inspires greater giving to leading international charities through your employee giving campaign. From education and clean water to global health and disaster relief, support the causes that matter most to you. For more than 60 years, we have strengthened international charities, generating nearly \$2 billion to address humanitarian needs. Make an impact. Give global.

Any funding designated to our charity partners will be distributed per the donors wishes and goes directly to supporting their impactful missions. Contributions to Global Impact from global champions like you help us achieve our mission to unleash the full potential of the philanthropic sector for our leading international charities.

701 • Accion International,
(800) 931-9951

Building a financially inclusive world, with access to economic opportunity for all, by giving everyone the financial tools they need to improve their lives.
www.accion.org

785 • Action Against Hunger-USA,
(877) 777-1420

Saves the lives of malnourished children. Ensures everyone can access clean water, food, and healthcare. Enables entire communities to be free from hunger.
www.actionagainsthunger.org

738 • Alight (fka American Refugee Committee), (800) 875-7060

Works closely with refugees, trafficked persons, and economic migrants to co-design solutions that help them build full and fulfilling lives.
www.wearealight.org

741 • American Jewish World Service (AJWS), (800) 889-7146

Inspired by the Jewish commitment to justice, we work to realize human rights and end poverty in Africa, Asia, Latin America, and the Caribbean.
www.ajws.org

746 • American Near East Refugee Aid (ANERA), (202) 266-9700

Provides humanitarian assistance and sustainable development to advance the well-being of refugees and other vulnerable communities in the Middle East.
www.anera.org

704 • AmeriCares Foundation, Inc., (800) 486-4357

To save lives and improve health for people affected by poverty or disaster so they can reach their full potential.
www.americares.org

702 • Amref Health Africa, Inc., (212) 768-2440

Trains local health workers and provides health services to meet the continent's dynamic and critical health needs.
www.amrefusa.org

781 • Ashoka, (703) 600-8334

To advance an Everyone a Changemaker world, where anyone can apply the skills of changemaking to solve complex social problems.
www.ashoka.org

739 • Child Fund International USA, (800) 776-6767

Helps deprived, excluded, and vulnerable children have the capacity to become young adults and leaders who bring lasting and positive change to their communities.
www.childfund.org

711 • Children International, (800) 888-3089

Aims to create a world without poverty where every child, family, and community is connected, productive, and thriving, through health, education, empowerment, and employment.
www.children.org

706 • Cooperative for Assistance & Relief Everywhere (CARE), (800) 422-7385

Started in 1945 delivering CARE Packages to war-torn Europe. Today, working around the globe to save lives, defeat poverty, and achieve social justice.
www.care.orge

758 • ECHO, Inc., (239) 567-3327

Fights world hunger by helping people help themselves. Provides training, information, and seeds to development workers, small-scale farmers, and missionaries working in 190+ countries.
www.echonet.org

761 • Episcopal Relief & Development, (855) 312-4325

Facilitates healthier, more fulfilling lives in communities struggling with hunger, poverty, disaster, and disease, in three signature program areas: Women, Children, and Climate.
www.episcopalrelief.org

782 • Feed My Starving Children, (763) 504-2919

Volunteers hand pack scientifically-formulated meals for undernourished children, which are distributed to a network of 75+ partners in 55+ countries.
www.fmssc.org

749 • FINCA International, Inc., (202) 682-1510

Alleviating poverty through lasting solutions that help people build assets, create jobs, and raise their standard of living.
www.finca.org

786 • Global Partners in Care, Inc., (574) 367-2455

Improving access to hospice and palliative care worldwide where the need is great and the resources are few through partnerships between U.S. and international organizations.
www.globalpartnersincare.org

743 • Health Volunteers Overseas, (202) 296-0928

Envisions a world where all people have access to quality health care, working to achieve health for all by educating and supporting health workers. www.hvousa.org

742 • Heifer Project International (dba Heifer International), (855) 948-6437

We work globally, along side the communities we serve, providing livestock and training in sustainable agricultural practices to create the most favorable opportunity for families.
www.heifer.org

713 • Helen Keller International Inc., (646) 472-0349

Partners with communities that are striving to overcome longstanding cycles of poverty. Delivers the essential building blocks of good health, sound nutrition, and clear vision.
www.helenkellerintl.org

775 • HIAS, Inc., (301) 844-7505

For over 100 years, this organization has been helping refugees rebuild their lives in safety and freedom.
www.hias.org

792 • Hope For Haiti, Inc., (239) 434-7183

Since 1989, works to improve the quality of life for the Haitian people, particularly children.
www.hopeforhaiti.com

783 • Human Rights Watch, Inc., (212) 377-9479

Defends the rights of people worldwide. Scrupulously investigates abuses, expose the facts widely, and pressure those with power to respect rights and secure justice.
www.hrw.org

**770 • Humanity & Inclusion,
(301) 891-2138**

Co-winner of the Nobel Peace Prize, we support persons with disabilities and vulnerable groups in situations of conflict, natural disaster, and poverty in 60 countries.
www.hi-us.org

**776 • International Medical Corps,
(800) 481-4462**

Global humanitarian organization saving lives and building self-reliance by providing vital medical care; training healthcare providers; rebuilding clinics; and improving water and sanitation.
www.internationalmedicalcorps.org

**751 • International Orthodox
Christian Charities (IOCC),
(877) 803-4622**

Provides humanitarian and development assistance to people in the U.S., Africa, Asia, Europe, and the Middle East who have been devastated by man-made and natural disasters.
www.iocc.org

**755 • International Relief Teams,
(619) 284-7979**

Alleviates human suffering by providing health services and other assistance to victims of disaster, poverty, and neglect in the United States and around the world.
www.irteams.org

**777 • MAP International, Inc.,
(800) 225-8550**

Christian organization providing life-changing medicines and health supplies to people in need. Serving all people, regardless of religion, gender, race, nationality, or ethnic background.
www.map.org

**789 • Medical Teams International,
(503) 624-1000**

A humanitarian relief organization serving internationally and locally with expertise in refugee health care, disaster relief, and mobile dental programs.
www.medicalteams.org

**772 • Operation Smile,
(888) 677-64530**

Through our expertise in treating cleft lip and cleft palate, we create solutions that deliver safe surgery to people where it's needed most.
www.operationsmile.org

**721 • Oxfam-America, Inc.,
(800) 776-9326**

Global organization working to end the injustice of poverty. www.oxfamamerica.org

**778 • Partners in Health,
(857) 880-5600**

Their mission is to provide a preferential option for the poor in health care.
www.pih.org

**710 • Plan International USA, Inc.,
(800) 556-7918**

A global girls' rights organization working to end gender inequality around the world.
www.planusa.org

**787 • Prison Fellowship
International, (703) 481-0000**

Has programs in prisons around the world that are proven to restore prisoners, help their families, and integrate them back into the community.
www.pfi.org

**726 • Project HOPE-The People
to People Health Foundation, Inc.,
(844) 349-0188**

Operates globally, working side-by-side with health care workers and their communities, addressing the greatest public health challenges enabling people to live their best lives.
www.projecthope.org



Water for People

**793 • Rise Against Hunger,
(919) 839-0689**

Growing a global movement to end hunger by empowering communities, nourishing lives, and responding to emergencies.
www.riseagainsthunger.org

**727 • Salvation Army World Service
Office, (703) 647-4796**

With a presence in 132 countries, we work alongside communities to improve the health, economic, educational, and spiritual conditions of the world's most vulnerable.
www.sawso.org

**779 • SEE International Surgical
Eye Expeditions International,
(877) 937-3133**

Committed to restoring sight and transforming the lives of blind people in developing countries. Since 1974, nearly half a million people have received free eye surgery.
www.seeintl.org

**732 • UNICEF USA,
(800) 367-5437**

Reach children where their needs are greatest, immediately respond when emergencies strike, invest in innovative solutions to the problems, and advocate for their well being.
www.unicefusa.org

**764 • United Methodist Committee
on Relief of Global Ministries, Inc.
(UMCOR), (800) 862-4246**

Compelled by Christ to be a voice of conscience on behalf of the people called Methodist, works globally to alleviate human suffering and advance hope.
www.umcmmission.org/umcor

**767 • Water for People,
(720) 488-4590**

An international organization that promotes the development of high-quality drinking water and sanitation services, accessible to all, and sustained by strong communities, businesses, and government.
www.waterforpeople.org

**794 • World Bicycle Relief NFP,
(312) 664-3836**

Through the Power of Bicycles, we envision a world where distance is no longer a barrier to education, health care, and economic opportunity.
www.worldbicyclerelief.org

**791 • World Food Program USA,
(202) 627-3939**

We build support within the U.S. for the United Nations World Food Programme, the world's largest humanitarian organization, to feed the world's hungriest people.
www.wfpusa.org

**736 • World Relief,
(443) 451-1900**

A global Christian humanitarian organization fighting against violence, poverty, and injustice to create change that lasts – today, tomorrow, and for generations to come.
www.worldrelief.org

**760 • World Renew,
(800) 552-7972**

We join the world's families to change hunger, poverty, and injustice through locally originated community development programs and internationally coordinated disaster response.
www.worldrenew.net

**756 • World Vision, Inc.,
(866) 859-5437**

Relief and development organization helping children worldwide by tackling causes of poverty and developing access to clean water, food, health care, education, and economic opportunity.
www.worldvision.org

PARTNERS IN GIVING: BE PART OF SOMETHING BIGGER

Use the code number after each charity's name to complete your pledge form.

1000 Friends of Wisconsin, Inc., 248,... pg. 17

A

Abandoned Children's Fund, 6808,... pg. 33

ABC for Health, Inc., 242, pg. 17

Abused Children's Fund, Inc., 6868,... pg. 33

Access Community Health Centers,
Inc., 1154, pg. 25

ACCESS TO COMMUNITY
SERVICES, 500, pg. 7

Access to Independence, Inc., 1101,... pg. 25

Accion International, 701, pg. 44

Action Against Hunger-USA, 785, pg. 44

Adoptable Children (North American
Council), 633, pg. 33

African Wildlife Foundation, 416, pg. 22

Agrace HospiceCare, Inc., 1147, pg. 25

Aid for Starving Children, 6829, pg. 33

Aid for Trash Dump Children: The
Unforgotten, 6866, pg. 33

AIDS Research Foundation
(AMFAR), 382, pg. 11

Air & Space Forces Association, 6949,
..... pg. 33

Aldo Leopold Nature Center, Inc.,
2509, pg. 10

Alight (fka American Refugee
Committee), 738, pg. 44

Alley Cat Allies, Inc., 6709, pg. 33

Alley Cat Rescue, Inc., 6957, pg. 33

Alliance For The Great Lakes, 473, pg. 22

Alopecia Areata Foundation,
National, 6740, pg. 34

ALS Association, 3134, pg. 11

ALS Association, Wisconsin Chapter,
310, pg. 11

Alzheimer's Association, Greater
Wisconsin Chapter, 324, pg. 11

Alzheimer's Disease Research
(Bright Focus Foundation), 8832, pg. 42

Alzheimer's Research & Prevention
Foundation, 6869, pg. 34

Alzheimer's Research Foundation,
Fisher Center, 6763, pg. 34

AMERICA'S BEST CHARITIES, 600, pg. 33

AMERICA'S CHARITIES, 800, pg. 42

America's Vet Dogs - The Veterans
K-9 Corps, Inc., 6878, pg. 34

American Association for Cancer
Research, 6840, pg. 34

American Cancer Society, WI, 371, pg. 11

American Civil Liberties Union of
Wisconsin Foundation, Inc. (aka ACLU
of Wisconsin Foundation), 227, pg. 17

American Council of the Blind, Inc.,
3121, pg. 11

American Farmland Trust, 417, pg. 22

American Foundation for Suicide
Prevention, 3033, pg. 11

American Heart Association, Inc.,
1150, pg. 25

American Indian College Fund,
6751, pg. 34

American Indian Youth Running
Strong, 6764, pg. 34

American Jewish World Service
(AJWS), 741, pg. 44

American Kidney Fund, 330, pg. 11

American Liver Foundation, 360, pg. 11

American Lung Association of
Wisconsin, Upper Midwest,
Brookfield, 323, pg. 12

American Lung Association, 3817, pg. 11

American Near East Refugee Aid
(ANERA) 746, pg. 44

American Red Cross of Southwest
Wisconsin Chapter, 1103, pg. 25

Americans Helping Americans,
6837, pg. 34

AmeriCares Foundation, Inc., 704, pg. 44

Amnesty International of the USA,
837, pg. 42

Amref Health Africa, Inc., 702, pg. 44

Anxiety and Depression Association of
America, 6641, pg. 35

Anxiety and Depression Association
of America, 6641, pg. 35

Apraxia Kids (Childhood Apraxia of
Speech Association of North
America), 6970, pg. 35

ARC Community Service, Inc., 1179, pg. 26

Arthritis Foundation, 304, pg. 12

ARTS for ALL Wisconsin, Inc., 506, pg. 7

Ashoka, 781, pg. 44

ASPCA: American Society for the
Prevention of Cruelty to
Animals, 650, pg. 35

Autism Intervention and Treatment
Research Organization for Autism
Research, Inc., 6734, pg. 35

Autism Society of America, 6656, pg. 35

Autism Speaks Inc., 341, pg. 12

Autoimmune Related Diseases
Association, 683, pg. 35

Avenues To Community, Inc., 512, pg. 7

B

Badger Prairie Needs Network,
Inc., 1260, pg. 26

Bat Conservation International,
467, pg. 22

Bayview Foundation, Inc., 209, pg. 17

Best Friends Animal Society, 8837, pg. 42

Beyond Pesticides, 420, pg. 22

Bible Believers Fellowship,
Inc., 6735, pg. 35

Big Brothers Big Sisters of
Dane County, 1105, pg. 26

Big Cat Rescue Corp., 6897, pg. 35

Black Women's Health Imperative,
3808, pg. 12

Blind Vietnamese Children
Foundation, 6766, pg. 35

Boone & Crockett Club, 6882, pg. 35

Born Free USA United with
Animal Protection Institute, 485, pg. 23

Boulder Crest Retreat Foundation (dba
Boulder Crest Retreat for Military
& Veterans Wellness), 6934, pg. 35

Boys & Girls Club of Dane County,
Inc., 1178, pg. 26

Bread & Water for Africa,
Inc., 6873, pg. 36

Breast Cancer Coalition (National
Breast Cancer Coalition Fund), 802, ... pg. 42

Breast Cancer Recovery
Foundation, Wisconsin, 363, pg. 12

Breast Cancer Research
Foundation, 3803, pg. 12

Breast Cancer Research and
Assistance Fund, 6915, pg. 36

Briarpatch Youth Services,
Inc., 1107, pg. 26

Broadscope Disability Services,
Inc., 332, pg. 12

Brother's Brother Foundation,
6644, pg. 36

C

Can Do Canines, 3800, pg. 12

Cancer Research America-NFCR,
6736, pg. 36

Cancer Research for Children -
CureSearch, 8806, pg. 42

Cancer Research Fund of the
Damon Runyon-Walter Winchell
Foundation, 6793, pg. 36

Canine Companions for
Independence, 613, pg. 36

Canines for Disabled Kids
Inc., 6767, pg. 36

Canopy Center, Inc., 1133, pg. 26

Care Net, 3126, pg. 12

Carry the Load, 6974, pg. 36

Catholic Charities, Inc., 1108, pg. 26

Catholic Legal Immigration
Network, Inc., 6959, pg. 36

Center for Media and Democracy,
Inc., 263, pg. 17

Center for Veterans Issues Ltd.,
910, pg. 8

Centro Hispano Inc., 1109,.....	pg. 26
Cerebral Palsy Foundation, 3801,.....	pg. 12
CHC: CREATING HEALTHIER COMMUNITIES, 300,.....	pg. 11
Child Find of America, Inc., 689,.....	pg. 36
Child Foundation, Inc., 6814,.....	pg. 36
Child Fund International USA, 739,	pg. 44
Child Rescue International (Mission Without Borders, Inc.), 6688,.....	pg. 36
Children International, 711,.....	pg. 45
Children of the Night, 6770,.....	pg. 36
Children's Dyslexia Centers Madison Area, 1261,	pg. 27
Children's Food Fund/World Emergency Relief, 3030,	pg. 12
Children's Hunger Fund, 6842,.....	pg. 37
Children's Hunger Relief Fund, 6671,.....	pg. 37
Children's Organ Transplant Association, 6754,.....	pg. 37
Children's Wish Foundation International, 6938,.....	pg. 37
Christian Freedom International, 6801,	pg. 37
Christian Military Fellowship, 3041,.....	pg. 12
Christian Relief Services, Inc., 6780,	pg. 37
Chrysalis, Inc., 228,.....	pg. 17
Citizens Utility Board of Wisconsin, Inc., 206,	pg. 17
Clean Lakes Alliance, Inc., 1249,.....	pg. 27
Clean Water Fund, 403,.....	pg. 23
Clean Wisconsin, Inc., 224,.....	pg. 18
Colonial Club, Inc., 1111,	pg. 27
Colorectal Cancer Alliance, 3132,	pg. 13
Common Wealth Development Inc., 204,.....	pg. 18
Community Action Coalition for South Central Wisconsin, Inc., 1173, ...	pg. 27
Community Coordinated Child Care, Inc., 1112,.....	pg. 27
COMMUNITY SHARES OF WISCONSIN, 200,.....	pg. 17

Community Work Services, Inc., 1113,.....	pg. 27
Concerns of Police Survivors, Inc., 6672,	pg. 37
Cooperative for Assistance & Relief Everywhere (CARE), 706,.....	pg. 45
Coral Reef Alliance, 6971,.....	pg. 37
CORE/EI Centro, 365,.....	pg. 13
Correctional Peace Officers Foundation, Inc., 6803,.....	pg. 37
Covenant House, 6755,.....	pg. 37
Cradle of Hope Adoption Center (Adoptions by Cradle of Hope), 6673,	pg. 37
Crohn's & Colitis Foundation, Wisconsin Chapter, 326,	pg. 13
D	
Dane County Humane Society, 1180,..	pg. 27
Delta Research & Educational Foundation, 6899,.....	pg. 37
Diabetes & Immune Disease National Research Institute, 6772,	pg. 37
Diabetes Action Research and Education Foundation, Inc., 6660,	pg. 38
Diabetes Research & Wellness Foundation, 895,	pg. 42
Direct Relief, 6716,	pg. 38
Disability Rights Wisconsin, 245,.....	pg. 18
Disabled American Veterans Charitable Service Trust, 619,.....	pg. 38
Doctors Without Borders USA, Inc., 3133,	pg. 13
Dogs on Death Row, 6877,	pg. 38
Door County Land Trust, 486,	pg. 23
Down Syndrome Association of Wisconsin, 305,.....	pg. 13
Driftless Area Land Conservancy, Inc., 490,	pg. 23
E	
EARTHSHARE, 400,.....	pg. 22
East Madison Community Center, Corp., 1148,	pg. 27
Easter Seals Wisconsin - Green Bay, 3818,	pg. 13

Easter Seals Wisconsin - Madison, 309,.....	pg. 13
ECHO, Inc., 758,	pg. 45
Elephant Sanctuary in Tennessee, 6920,.....	pg. 38
Elephants Saving Elephants and Habitat Worldwide (International Elephant Foundation), 6921,.....	pg. 38
End Domestic Abuse WI, 231,	pg. 18
Energy Services, Inc., 1117,	pg. 27
Environmental & Energy Study Institute (EESI), 431,	pg. 23
Environmental Law Institute, 419,	pg. 23
EOD Warrior Foundation, 6910,.....	pg. 38
Episcopal Relief & Development, 761,.....	pg. 45
F	
Fabretto Children's Foundation (dba Children of Nicaragua Fabretto Foundation), 6860,	pg. 38
Fair Share CSA Coalition, Inc., 277,.....	pg. 18
Fair Wisconsin Education Fund, Inc., 201,	pg. 18
Faith's Lodge, 331,.....	pg. 13
Families & Schools Together, Inc., 1255,	pg. 27
Family Service Madison, Inc., 1121,.....	pg. 27
Family Support & Resource Center, 1151,.....	pg. 27
Farmers and Hunters Feeding the Hungry, Inc., 6939,	pg. 38
Feed My Starving Children, 782,	pg. 45
Feed the Children, Inc., 8812,.....	pg. 42
FINCA International, Inc., 749,.....	pg. 45
Focus on the Family, 3813,.....	pg. 13
Food Pantry of Waukesha County, Inc., 904,	pg. 8
Freedom Inc., 266,	pg. 18
Friends of Madison School & Community Recreation (MSCR), 1183,	pg. 28
Friends of Schlitz Audubon Nature Center, 481,	pg. 23

Friends of Wisconsin State Parks, Inc., 211,	pg. 18
G	
Gathering Waters Conservancy, Inc., 212,	pg. 18
Gigi's Playhouse Madison, 1273,.....	pg. 28
Gilda's Club Madison Wisconsin, Inc., 1228,	pg. 28
Girl Scouts of Wisconsin-Badgerland Council, Inc., 1122,.....	pg. 28
Glaucoma Research Foundation, 3804,.....	pg. 13
GLOBAL IMPACT, 700,.....	pg. 44
Global Partners in Care, Inc., 786,.....	pg. 45
Goodman Community Center, Inc., 1181,.....	pg. 28
Goodwill Industries of South Central Wisconsin, Inc., 501,.....	pg. 7
Great Lakes Hemophilia Foundation, Inc., 314,	pg. 14
Greenpeace Fund, Inc., 6757,	pg. 38
Groundswell Conservancy, Inc., 475,	pg. 23
GSAGE Gay Straight Alliance for Safe Schools, 216,	pg. 18
Guide Dog Foundation for the Blind, Inc., 6924,.....	pg. 38
Guide Dogs of America, 6662,.....	pg. 38
H	
Habitat for Humanity International, 6861,	pg. 39
Habitat for Humanity of Dane County, Inc., 1196,	pg. 28
Health Volunteers Overseas, 743,	pg. 45
Hearing Health Foundation, 6862,.....	pg. 39
Heifer Project International (dba Heifer International), 742,	pg. 45
Helen Keller International Inc., 713,...	pg. 45
HIAS, Inc., 775,.....	pg. 45
Hispanic Scholarship Fund, 6738,	pg. 39
Homes for Our Troops, Inc., 6818,	pg. 39
Hope for Haiti, Inc., 792,	pg. 45

Hospice Alliance Foundation, Inc., 334,	pg. 14
Hospice Foundation of America, 681,	pg. 39
House of Peace, Capuchin Community Services, 911,	pg. 8
Human Rights Watch, Inc., 783,	pg. 45
Humane Farm Animal Care (Certified Humane), 6820,	pg. 39
Humane Society International, 8840,	pg. 42
Humane Society of the United States, 8828,	pg. 43
Humanity & Inclusion, 770,	pg. 46
HUNGER RELIEF FUND OF WISCONSIN, 900,	pg. 8
Huntington's Disease Society of America, 325,	pg. 14
I	
Ice Age Trail Alliance, Inc., 474,	pg. 23
Interchange Inc., 908,	pg. 8
International Crane Foundation, 6646,	pg. 39
International Justice Mission, 3810,	pg. 14
International Medical Corps, 776,	pg. 46
International Orthodox Christian Charities (IOCC), 751,	pg. 46
International Relief Teams, 755,	pg. 46
Iraq & Afghanistan Veterans of America, Inc., 6888,	pg. 39
Izaak Walton League of America, Inc., 428,	pg. 23
J	
JDRF International, Wisconsin Chapter, 353,	pg. 14
Jewish Social Services of Madison, Inc., 1124,	pg. 28
Journey Mental Health Center, Inc., 1137,	pg. 28
Juvenile Diabetes Research Foundation International, 3812,	pg. 14

K	
Kidney Cancer Association, 6722,	pg. 39
Kids Forward, 220,	pg. 18
Kids Matter, Inc., 6975,	pg. 39
Kinship MKE, Inc., fka Riverwest Food Pantry, 915,	pg. 8
L	
Landmark Conservancy, Inc., 491,	pg. 23
Lations United for College Education Scholarships (LUCES), 1256,	pg. 28
League of Women Voters of Wisconsin, 229,	pg. 18
Legal Action of Wisconsin, Inc., 213,	pg. 19
Leukemia & Lymphoma Society, 3816,	pg. 14
Leukemia & Lymphoma Society, Upper Plains Region, Madison Market, 3811,	pg. 14
Leukemia & Lymphoma Society, Upper Plains Region, Milwaukee Market, 315,	pg. 14
Leukemia Research Foundation, 3114,	pg. 14
Life Navigators, Inc., 379,	pg. 14
Literacy Network, Inc., 1127,	pg. 28
Living Our Visions, Inc. dba LOV, Inc., 518,	pg. 7
Living Waters International (dba Aid for African Catholic Missions), 6864,	pg. 39
Lupus Foundation of America, Wisconsin Chapter, 358,	pg. 14
Lussier Community Education Center, Inc., 1199,	pg. 28
Lutheran Social Services of Wisconsin & Upper Michigan, Inc., 1125,	pg. 28
Lutheran World Relief, Inc., 6944,	pg. 39
M	
MACH ONE HEALTH (Madison Street Medicine), 3814,	pg. 15
Madison Area Community Land Trust, 243,	pg. 19

Madison Area Rehabilitation Centers, Inc. (MARC), 1168,	pg. 29
Madison Audubon Society, Inc., 233,	pg. 19
Madison Children's Museum, 1171,	pg. 29
Madison Reading Project, 1263,	pg. 29
Madison-area Urban Ministry Inc., (dba JustDane), 1130,	pg. 29
Make A Wish Foundation® of Wisconsin, 373,	pg. 15
Make-A-Wish Foundation of America, 8823,	pg. 43
MAP International, Inc., 777,	pg. 46
March of Dimes, 335,	pg. 15
March of Dimes, Western Wisconsin, 3820,	pg. 15
Marine Mammal Center, 631,	pg. 40
Maydm, 1274,	pg. 29
Medical Teams International, 789,	pg. 46
Mercy Ships, 3096,	pg. 15
Metropolitan Milwaukee Fair Housing Council, 251,	pg. 19
Mexican American Legal Defense & Education Fund, 6930,	pg. 40
Midwest Environmental Advocates, Inc., 222,	pg. 19
Midwest Renewable Energy Association, 2501,	pg. 10
Milwaukee County War Memorial Center, 6953,	pg. 40
Mississippi Valley Conservancy, 492,	pg. 24
Moses-Wisdom of Madison, 282,	pg. 19
Movin' Out, Inc., 1188,	pg. 29
Multiple Sclerosis Association of America, 877,	pg. 43
N	
NAMI Dane County, Inc., 1102,	pg. 29
NAMI Wisconsin, 312,	pg. 15
National Breast Cancer Foundation, Inc., 3815,	pg. 15
National Down Syndrome Society, 875,	pg. 43
National Fallen Firefighters Foundation, 882,	pg. 43

National Multiple Sclerosis Society - Wisconsin, 313,	pg. 15
National Park Trust, Inc., 6694,	pg. 40
National Parks Conservation Association, 414,	pg. 24
National Psoriasis Foundation, 390,	pg. 15
National Wildlife Federation, 422,	pg. 24
Natural Resources Foundation of Wisconsin, Inc., 2507,	pg. 10
Nature Conservancy, The, 411,	pg. 24
NEADS, Inc., 641,	pg. 40
NewBridge Madison, Inc., 1158,	pg. 29
Northwoods Land Trust, Inc., 483,	pg. 24
Nuestro Mundo, Inc., 270,	pg. 19
O	
Ocean Conservancy, Inc., 418,	pg. 24
Open Door Café at Cathedral of St. John the Evangelist, 914,	pg. 8
Operation Fresh Start, Inc., 1164,	pg. 29
Operation Smile, 772,	pg. 46
Outreach Community Health Centers, Inc., 327,	pg. 15
OutReach, Inc., 210,	pg. 19
Ovarian Cancer Research Alliance, 8830,	pg. 43
Oxfam-America, Inc., 721,	pg. 46
P	
Pancreatic Cancer Action Network, 391,	pg. 15
Partners in Health, 778,	pg. 46
Pathways of Wisconsin, Inc., 510,	pg. 7
Paws for Purple Hearts, 6966,	pg. 40
Paws with a Cause, 673,	pg. 40
People for Ethical Treatment of Animals, 6601,	pg. 40
Peregrine Fund, The, 471,	pg. 24
PetSmart Charities, Inc., 8804,	pg. 43
Philippine Children's Shelter, 6907,	pg. 40
Plan International USA, Inc., 710,	pg. 46
Planned Parenthood of Wisconsin, Inc., 316,	pg. 15

Porchlight, Inc., 1162,..... pg. 29

Prevent Blindness Wisconsin, Inc.,
311,..... pg. 15

Prison Fellowship International,
787,..... pg. 46

Project Home, Inc., 230,..... pg. 19

Project HOPE-The People to People
Health Foundation, Inc., 726,..... pg. 46

Public Employees for Environmental
Responsibility (PEER), 6728, pg. 40

R

Rails to Trails Conservancy, 8835,..... pg. 43

Rainbow Project, Inc., The, 1214, pg. 29

Rainforest Trust, 6963,..... pg. 40

Rape Crisis Center, 215,..... pg. 19

Reading is Fundamental, Inc., 8815, .. pg. 43

REAP Food Group Research,
Education, Action & Policy on Food
Group, 271,..... pg. 19

Rebuilding Together, 3819, pg. 16

RENEW Wisconsin, Inc., 479,..... pg. 24

Restless Legs Syndrome Foundation,
Inc., 616,..... pg. 40

Rise Against Hunger, 793,..... pg. 47

RISE Wisconsin, 1234, pg. 29

River Alliance of Wisconsin, Inc.,
254, pg. 19

River Food Pantry, Inc., The, 1232,..... pg. 30

Riveredge Nature Center, Inc., 489,.... pg. 24

Ronald McDonald House Charities of
Eastern Wisconsin, Inc., 374,..... pg. 16

Ronald McDonald House Charities of
Madison, Inc., 1170,..... pg. 30

Rooted WI, Inc., 285,..... pg. 20

RSVP of Dane County, Inc., (Retired
Senior Volunteer Program), 1167,..... pg. 30

S

Safe Community Coalition of
Madison/Dane County, 1253, pg. 30

Safe Harbor Child Advocacy Center,
Inc., 1240, pg. 30

Salvation Army of Dane County,
The, 1138,..... pg. 30

Salvation Army World Service
Office, 727,..... pg. 47

Scenic America, 435, pg. 24

Science Olympiad, 675, pg. 41

Search Dog Foundation, National
Disaster, 6853, pg. 41

Second Harvest Foodbank of
Southern Wisconsin, 1159,..... pg. 30

SEE International Surgical Eye
Expeditions International, 779,..... pg. 47

Seeing Eye, Inc., 6790,..... pg. 41

Semper Fi and America's Fund,
6821,..... pg. 41

Seva Foundation, 6854,..... pg. 41

Sierra Club Foundation, The,
234, pg. 20

Sisters Network, Inc. (dba Breast
Cancer African American), 6839, pg. 41

Southern Poverty Law Center, Inc.,
8831,..... pg. 43

Special Olympics Wisconsin, Inc.,
505,..... pg. 7

Special Operations Warrior
Foundation, 6893, pg. 41

St. Ben's Community Meal, Capuchin
Community Services, 912,..... pg. 8

St. Joseph Food Program, Inc., 916,..... pg. 9

St. Jude Children's Research Hospital/
ALSAC (American Lebanese Syrian
Associated Charities, Inc.), 359, pg. 16

St. Vincent de Paul Society - District
Council of Madison, 1221, pg. 30

St. Vincent de Paul Society of
Milwaukee, 906,..... pg. 9

Sunshine Place, Inc., 1239,..... pg. 30

Surfrider Foundation, 462,..... pg. 24

Susan G. Komen Breast Cancer
Foundation, 340, pg. 16

Susan G. Komen Breast Cancer
Foundation, Wisconsin, 362, pg. 16

Sustain Dane, Inc., 272, pg. 20

T

Tenant Resource Center,
The, 217,..... pg. 20

The Gathering of Southeast
Wisconsin Inc., 907, pg. 9

The Hole in the Wall Gang Fund,
8800, pg. 43

The Progressive, Inc., 253,..... pg. 20

The Road Home Dane County, Inc.,
1186,..... pg. 30

TMJ Association, The, 6760,..... pg. 41

TransCenter for Youth, Inc.,
2514, pg. 10

Triangle Community Ministry, Inc.,
1198,..... pg. 31

U

Unbound, 3040, pg. 16

UNICEF USA, 732, pg. 47

UNIDOS Against Domestic Violence,
255, pg. 20

Union of Concerned Scientists,
494, pg. 24

United Cerebral Palsy of Greater
Dane County, 306,..... pg. 16

United Methodist Committee on
Relief of Global Ministries, Inc.
(UMCOR), 764,..... pg. 47

United Way of Blackhawk Region, Inc., 1230,
pg. 31

UNITED WAY OF DANE COUNTY,
1100, pg. 25

United Way of Green County, Inc.,
1237,..... pg. 31

Urban League of Greater Madison, Inc.,
1129, pg. 31

Urban Triage, 1271, pg. 31

USA Cares, Inc., 6857,..... pg. 41

V

V Foundation, 3098, pg. 16

Vera Court Neighborhood Center,
Inc., 1182, pg. 31

Veterans of Foreign Wars
Foundation, 6795, pg. 41

W

WAGS (Wisconsin Academy for
Graduate Service Dogs, Inc), 1175,..... pg. 31

Water for People, 767,..... pg. 47

WayForward Resources (fka
Middleton Outreach Ministry,
Inc.), 1155, pg. 31

White Ribbon Alliance, 795, pg. 47

Wilderness Society, The, 415,..... pg. 24

Wisconsin Alliance for Women's
Health, 278,..... pg. 20

WISCONSIN ASSOCIATION FOR
ENVIRONMENTAL EDUCATION, 2500, ... pg. 10

Wisconsin Badger Camp, Inc., 508,..... pg. 7

Wisconsin Center for Investigative
Journalism, 6973, pg. 41

Wisconsin Coalition Against
Sexual Assault, 250, pg. 20

Wisconsin Conservation Voices,
274, pg. 21

Wisconsin Council of the Blind &
Visually Impaired, Inc., 273, pg. 21

Wisconsin Democracy Campaign,
258, pg. 21

Wisconsin Early Childhood
Association, Inc., 259, pg. 21

Wisconsin Family Ties, Inc., 246, pg. 21

Wisconsin Land and Water
Conservation Association, 2506, pg. 10

Wisconsin Literacy, Inc., 260, pg. 21

Wisconsin Parkinson Association,
378, pg. 16

Wisconsin Wetlands Association, 262, pg. 21

Wisconsin Women's Health Foundation, Inc.,
352, pg. 16

Wisconsin Women's Network,
223, pg. 21

Women in Transition, Inc., 239, pg. 21

Worker Justice Wisconsin, Inc., 267, ... pg. 21

Working Capital for Community
Needs, Inc. (WCCN), 276, pg. 21

World Bicycle Relief NFP, 794, pg. 47

World Food Program USA, 791, pg. 47

World Relief, 736, pg. 47



giving.wi.gov



Partners
in Giving

Be a Partner in Giving

The State, University, and UW Health Employees Combined Campaign of Dane County